

CERTIFIED SURVEYS

NO'S 279, 555

TOWN OF LYONS

CERTIFIED SURVEY NO 279

LOCATED IN THE NW-1/4 OF THE NE-1/4
SECTION 27, T2N, R18E.

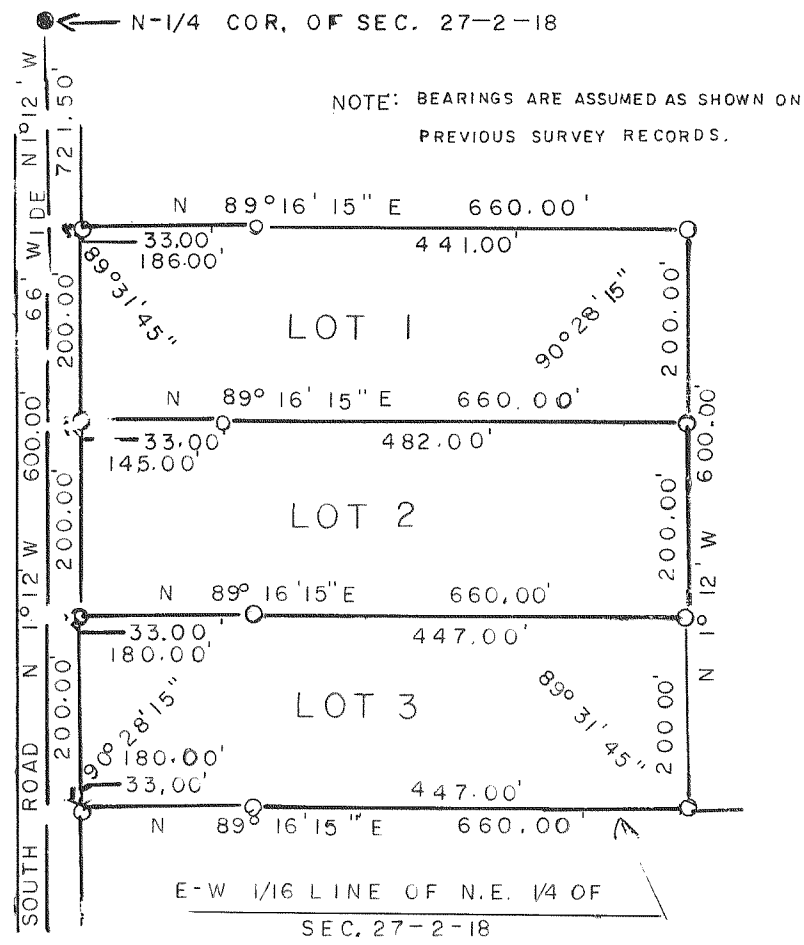
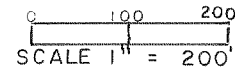

SOIL TYPES: 73, 172, 282

- — IRON PIPE PLACED, 1" X 24" 1.13 LB./LIN. FT.
- — CONCRETE MONUMENT, 5" DIA. X 30"

CERTIFIED SURVEY NO. 555

LOCATED IN THE SE-1/4 SE-1/4 OF SECTION 3, T2N, R18E

