

CERTIFIED SURVEYS

NOS. 167 AND 214
TOWN OF LYONS

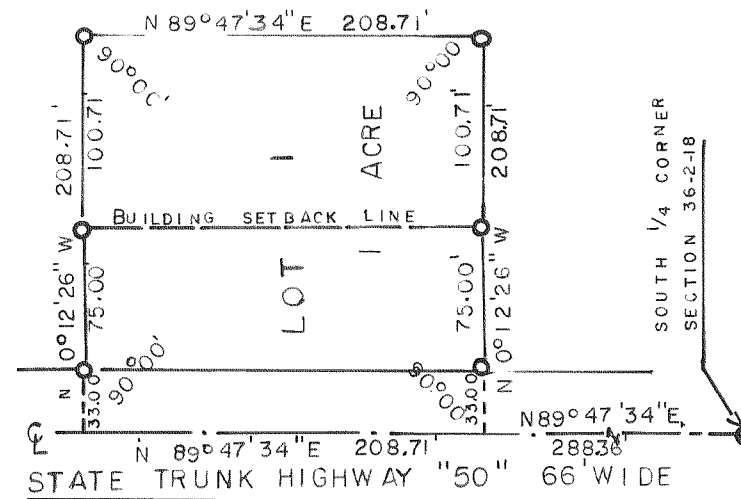

CERTIFIED SURVEY NO. 167

LOCATED IN THE SE 1/4 SW 1/4 SEC. 36,
T2N, R18E.

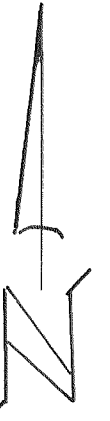
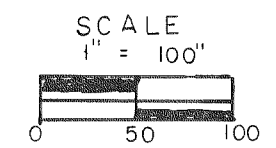

NOTE: BEARINGS ARE TRUE BY SOLAR OBSERVATION.

- IRON PIPE PLACED, 1" X 24" 1.13 LB./LIN. FT.
- CONCRETE MONUMENT 5" DIA. X 30"

CERTIFIED SURVEY NO. 214

LOCATED IN SE 1/4 OF SW 1/4 SECTION 22, T2N, R18E.

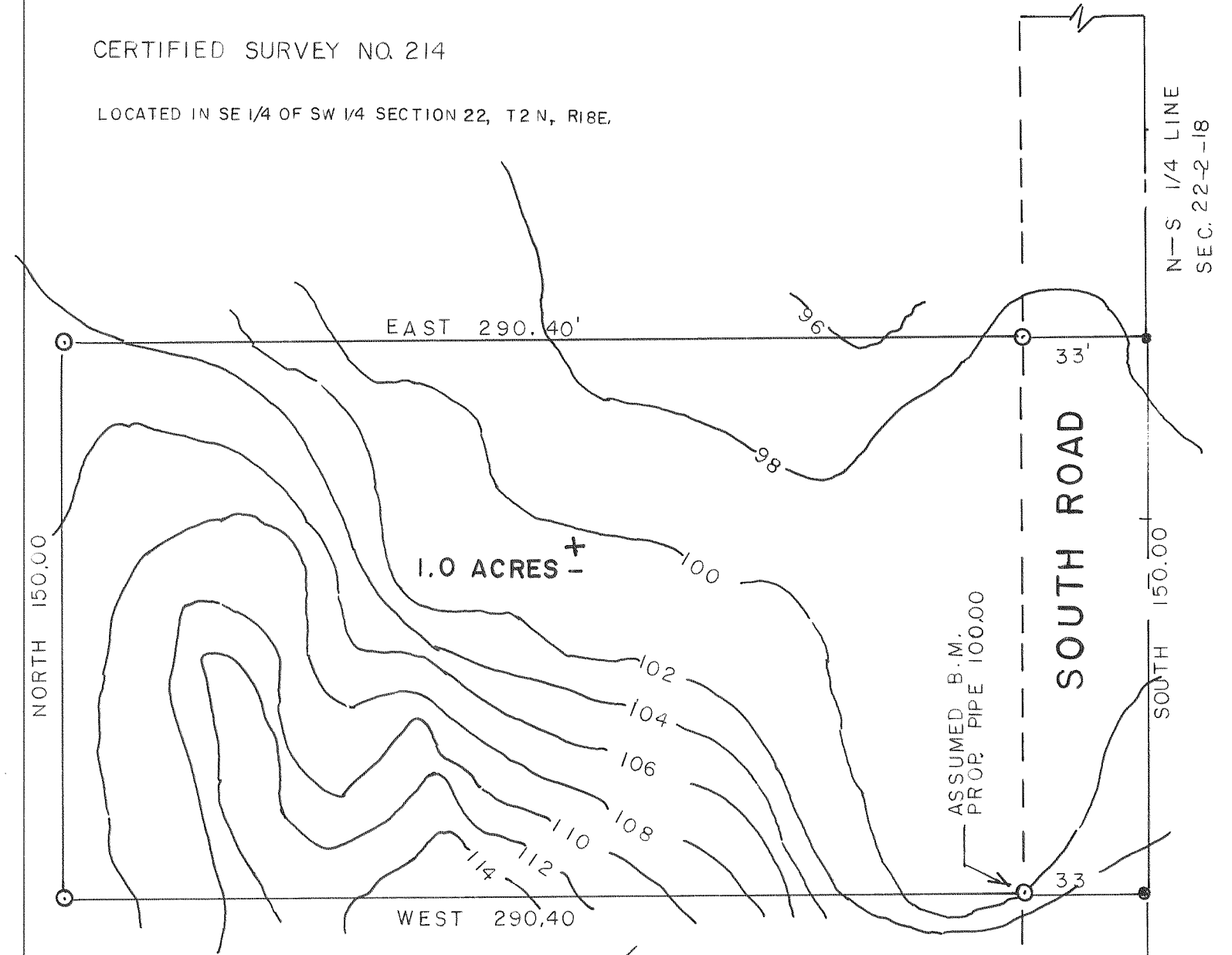

N-S 1/4 LINE
SEC. 22-2-18

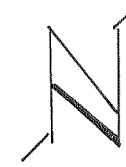

- DENOTES 1" IRON PIPE MARKER 24" LONG WEIGHING NOT LESS THAN 1.13 LBS. PER LIN. FT.
- P.K. NAIL

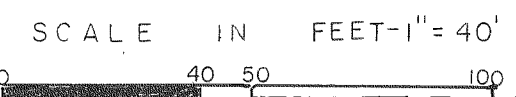

- ⊕ BRASS PLUG

SOUTH 1/4 CORNER