

CERTIFIED SURVEYS

NOS. 51, 73, 76 & NO. 89.

TOWN OF LYONS

CERTIFIED SURVEY NO. 51

LOCATED IN THE NW-1/4 NW-1/4 SECTION 32, T2N, R18E.

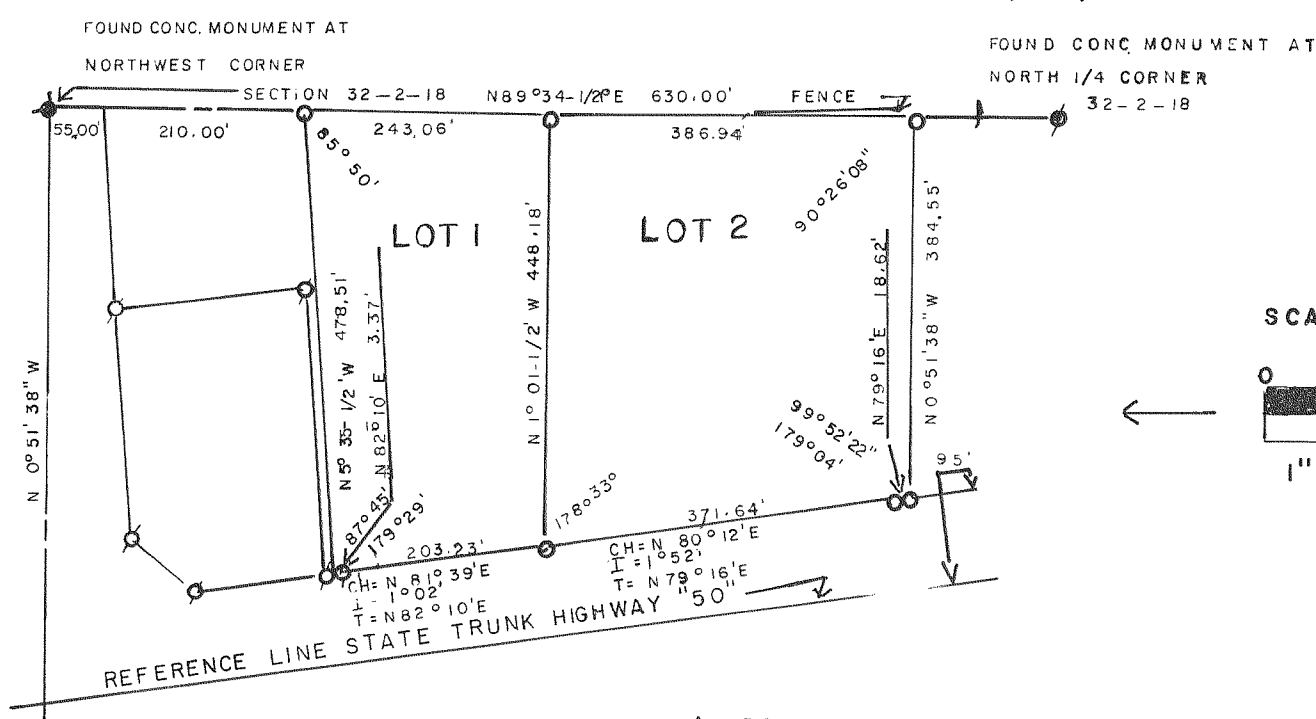

NOTE: BEARINGS BASED ON U.S. HIGHWAY 12 PROJECT NO. T04-1(21).

- ⊕ IRON PIPE FOUND
- ⊙ IRON PIPE PLACED, 1" X 24" MIN. WT. 1.13 LB/LIN. FT.

CERTIFIED SURVEY NO. 73

LOCATED IN THE NW-1/4 SECTION 21, T2N, R18E.

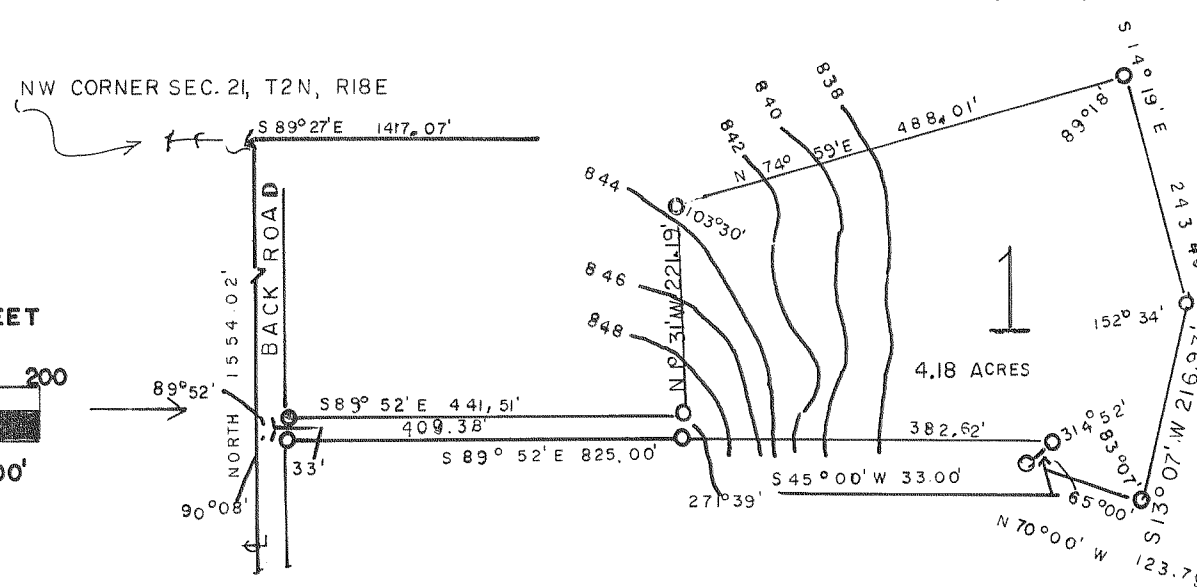

- ⊙ IRON PIPE 1" X 24" 1.13 LB/LIN. FT.

SOIL TYPES: 72, 86, 172, 282 AND 326.

NOTE: BEARING ON CENTERLINE OF BACK ROAD ASSUMED NORTH.

CERTIFIED SURVEY NO. 89

LOCATED IN THE NW-1/4 OF THE SE-1/4 SECTION 22, T2N, R18E.

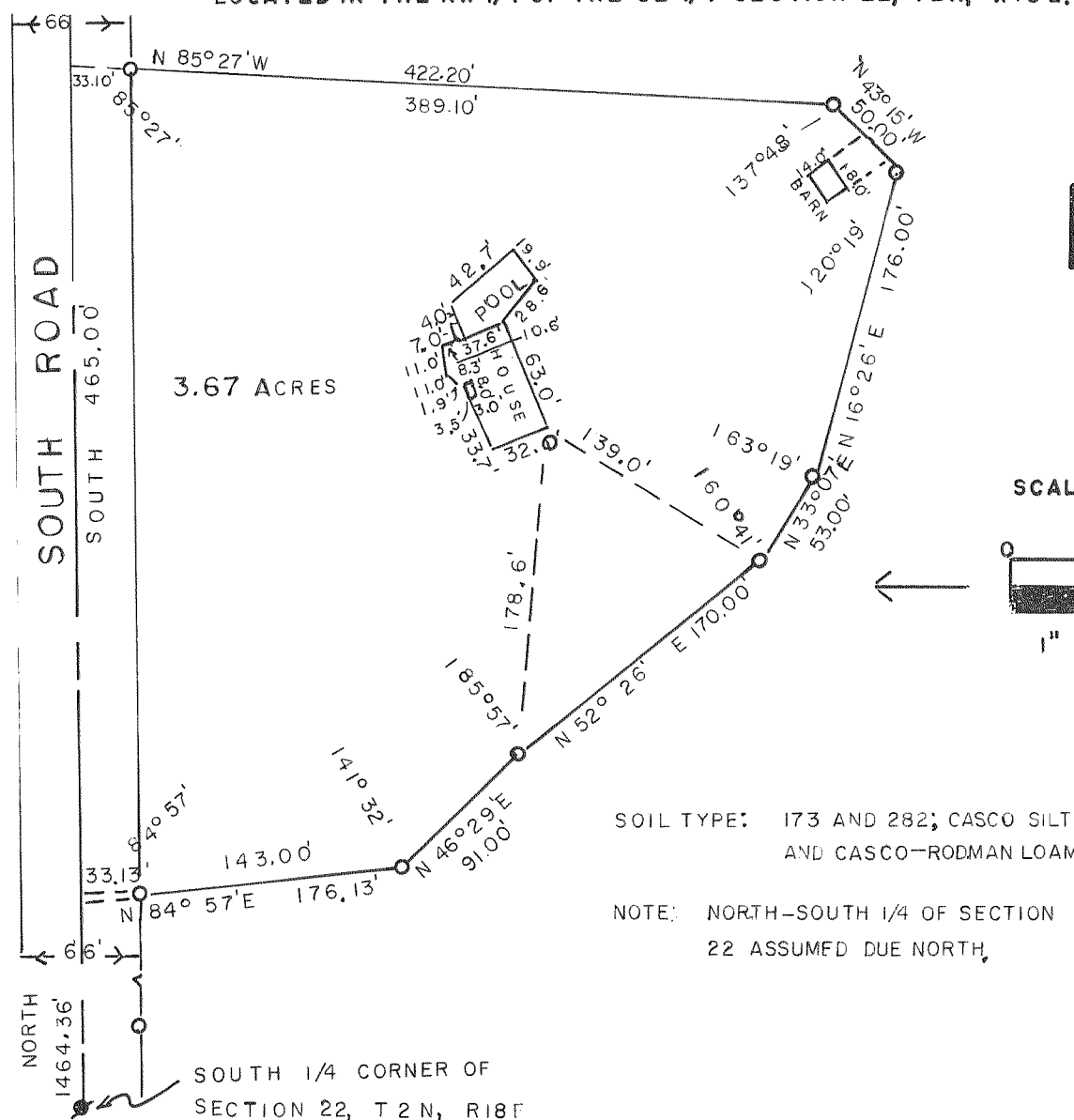

SOIL TYPE: 173 AND 282; CASCO SILT AND CASCO-RODMAN LOAM

NOTE: NORTH-SOUTH 1/4 OF SECTION 22 ASSUMED DUE NORTH.

- ⊙ IRON PIPE PLACED, 1" X 24" 1.13 LB/LIN. FT.
- ⊕ CONCRETE MONUMENT, 5" DIA. X 30"

CERTIFIED SURVEY NO. 76

LOCATED IN THE NE-1/4 OF THE SE-1/4 SECTION 26, T2N, R18E.

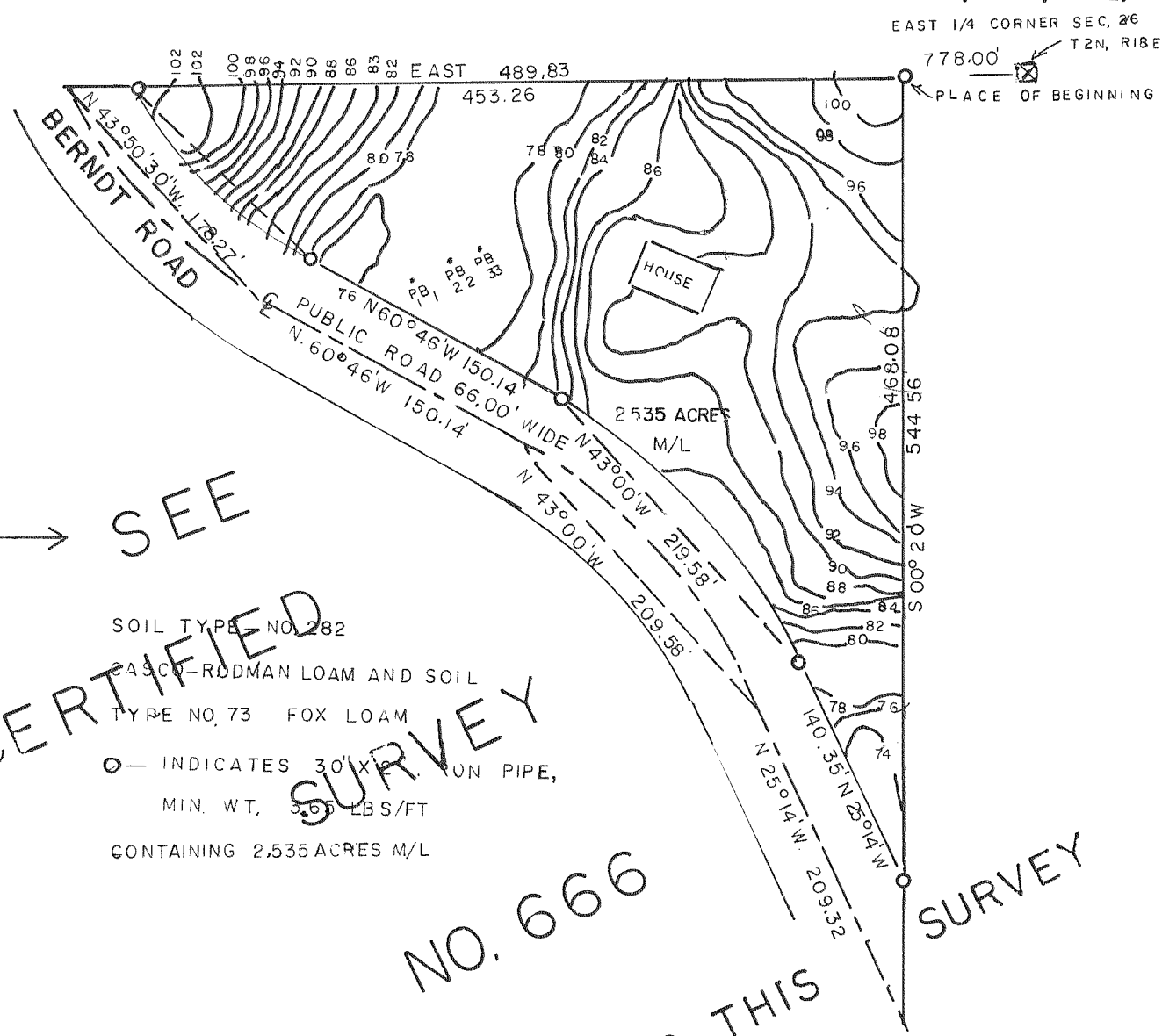

SOIL TYPE NO. 282
 CASCO-RODMAN LOAM AND SOIL TYPE NO. 73 FOX LOAM

⊙ INDICATES 30" X 30" IRON PIPE, MIN. WT. 3.69 LBS/FT CONTAINING 2.535 ACRES M/L

SEE
CERTIFIED SURVEY
 NO. 666
 ADDS LAND TO THIS SURVEY