

BEING A PART OF THE NORTHWEST 1/4 AND NORTHEAST 1/4 OF THE NORTHEAST 1/4 OF SECTION 6, TOWNSHIP 2 NORTH, RANGE 18 EAST OF THE FOURTH PRINCIPAL MERIDIAN, IN THE TOWNSHIP OF LYONS, WALWORTH COUNTY, WISCONSIN.

BEARINGS HEREON RELATE TO GRID NORTH OF THE WISCONSIN STATE PLANE COORDINATE SYSTEM (SOUTH ZONE).

Certified Survey Map #3713

PREPARED FOR: DAVID C. AND LINDA K. COWAN 1095 STATE ROAD "120" BURLINGTON, WI 53105

PREPARED BY: B.W. SURVEYING, INC. 412 N. PINE STREET BURLINGTON, WI 53105 (262)-767-0225 JOB NO. 6168CSM

- LEGEND: FOUND LIMESTONE MONUMENT WITH BRASS CAP, FOUND 3/4" O.D. IRON ROD, SET 1 1/4" O.D. X 18" IRON PIPE WEIGHING NOT LESS THAN 1.13 POUNDS PER LINEAL FOOT, SOIL BORING

SOIL TYPES: MpB, MyA, EbA, GwA.

ZONED: A-1

NORTH 1/4 CORNER SECTION 6-2-18 N. 248,036.60 E. 2,426,599.35



SCALE: 1" = 200'

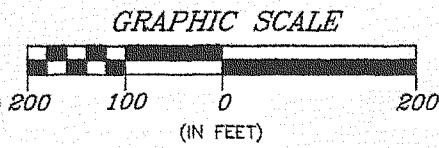

located in the Northeast 1/4 and the Southeast 1/4 of the Northwest 1/4 and the Northwest 1/4 and the Southwest 1/4 of the Northeast 1/4 of Section 21, Town 2 North, Range 18 East, Town of Lyons, Walworth County, Wisconsin.

Owner: Susan B. Carlson 6467 Jones Road Burlington, Wisconsin. 53105

Prepared for: Gary Shine N2883 Wildwood Drive Lake Geneva, Wisconsin. 53147

Jensen & Olson Land Surveying, LLC

45 South Wisconsin Street * P.O. Box 322 Elkhorn, Wisconsin. 53121 Telephone: (262) 723-3434 Facsimile: (262) 723-8044

Mapping date: July 14, 2004. Revised: July 27, 2004.

Soils: CrE2, Ht, Mm, RsF, & SeB September 10, 2004. September 20, 2004.

Zoning: C-3 & C-1

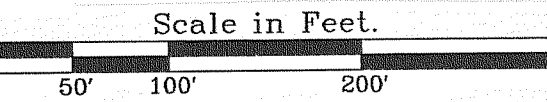
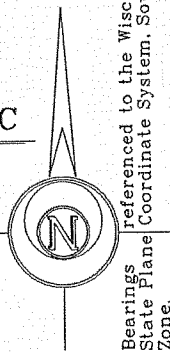

Legend

- Found County Section Corner. Concrete Mon. with Brass Cap. Found Iron Pipe, 1" dia. Set Iron Rod, 3/4" dia., 30" long, weighing 1.13 lbs./lin. ft. Recorded Information Soil Boring A-1

Northwest Corner Section 21-2-18. N. 232,189.44 E. 2,434,858.24

North 1/4 Corner Section 21-2-18. N. 232,219.89 E. 2,437,486.58

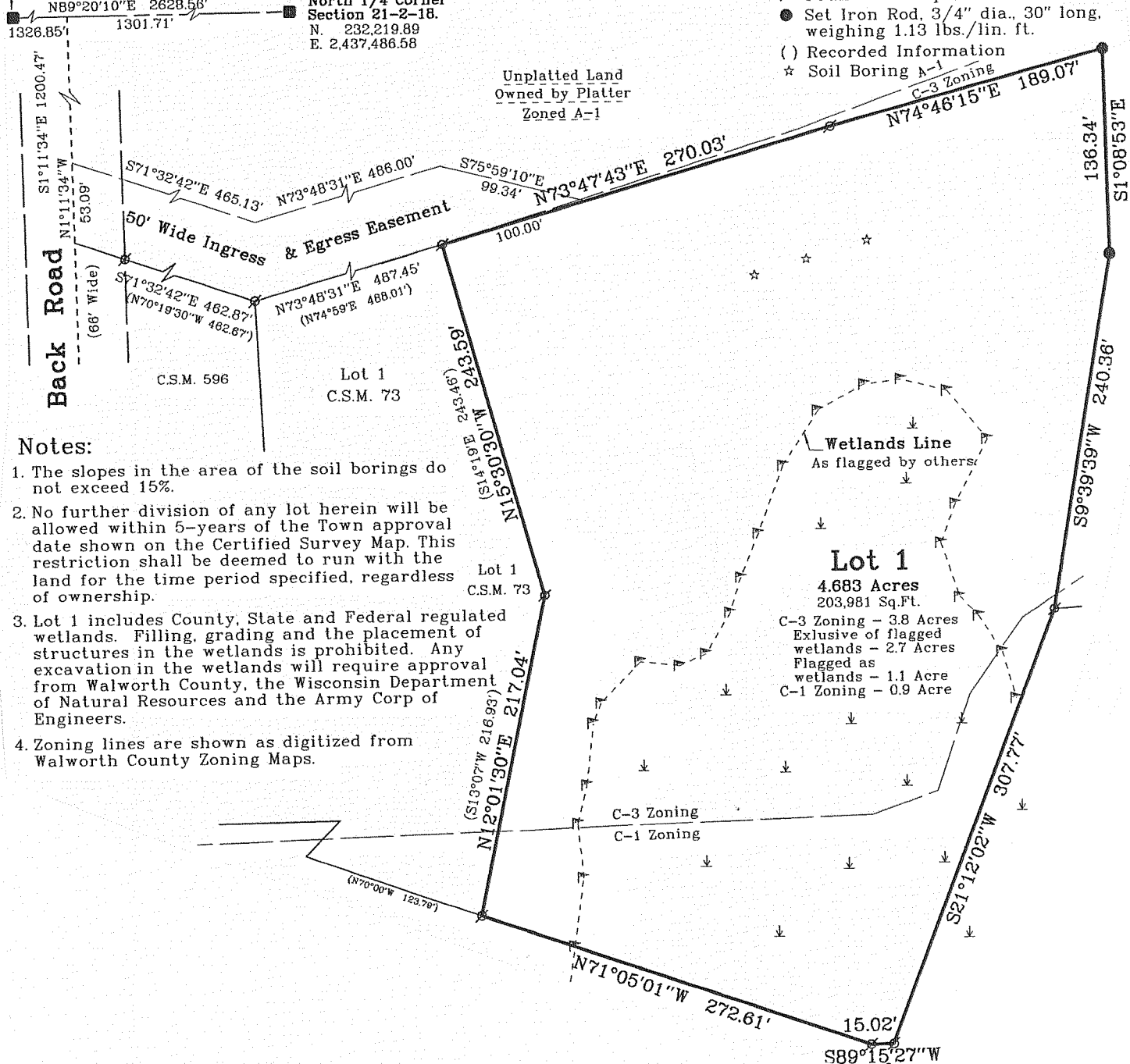

Notes:

- 1. The slopes in the area of the soil borings do not exceed 15%. 2. No further division of any lot herein will be allowed within 5-years of the Town approval date shown on the Certified Survey Map. This restriction shall be deemed to run with the land for the time period specified, regardless of ownership. 3. Lot 1 includes County, State and Federal regulated wetlands. Filling, grading and the placement of structures in the wetlands is prohibited. Any excavation in the wetlands will require approval from Walworth County, the Wisconsin Department of Natural Resources and the Army Corp of Engineers. 4. Zoning lines are shown as digitized from Walworth County Zoning Maps.

PRAIRIE ROAD

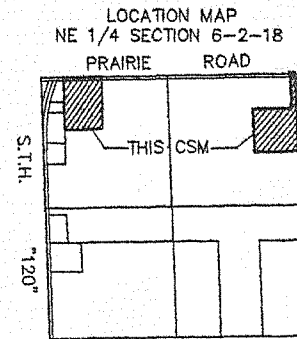
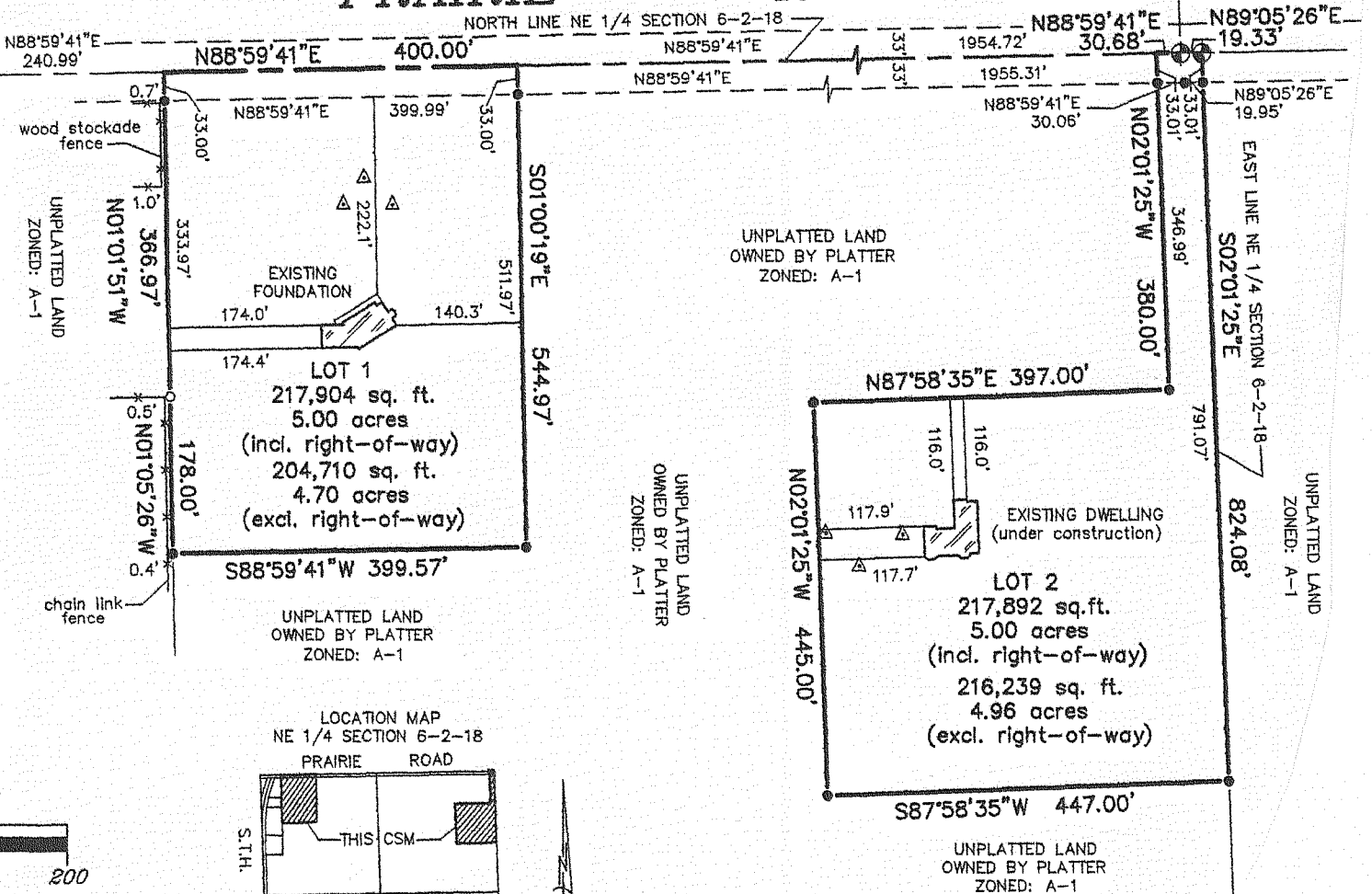

SCALE: 1" = 2000'

NOTE: CONTOURS NOT SHOWN, LOTS MEET MINIMUM SLOPE REQUIREMENTS OF COMM-85 OF THE WISCONSIN ADMINISTRATIVE CODE.

Certified Survey Map #3737