

Certified Survey Map #3705

Certified Survey Map #3712

BEING PART OF THE SOUTHWEST 1/4 OF THE SOUTHWEST 1/4 OF SECTION 2, TOWNSHIP 2 NORTH, RANGE 18 EAST OF THE FOURTH PRINCIPAL MERIDIAN, IN THE TOWN OF LYONS, COUNTY OF WALWORTH, STATE OF WISCONSIN.

LOCATION SKETCH SW 1/4 SECTION 2-2-18

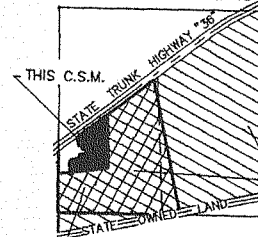

PREPARED BY: B.W. SURVEYING
412 N. PINE STREET
BURLINGTON, WIS 53105
(262) 767-0225
JOB. NO. 6203csm

PREPARED FOR: ROBERT F SCHUERMAN
J. J. SHUERMAN
5783 S.T.H. 36"
BURLINGTON, WIS 53105

NO DIVISION OF ANY LOT HEREIN WILL BE ALLOWED WITHIN 5 YEARS OF THE TOWN APPROVAL DATE SHOWN ON THE CERTIFIED SURVEY MAP. THIS RESTRICTION SHALL BE DEEMED TO RUN WITH THE LAND FOR THE TIME PERIOD SPECIFIED, REGARDLESS OF OWNERSHIP.

NOTE: ALL BUILDINGS ARE EXISTING

NOTE: DIRECT VEHICULAR ACCESS TO STATE TRUNK HIGHWAY "36" SHALL BE PROHIBITED FOR LANDS LYING NORTHEASTERLY OF EXISTING DRIVEWAY.

NW COR SW 1/4 SECTION 2-2-18
N=245,535.47
E=2,445,124.02

NOTE: NO STRUCTURES FOR HUMAN HABITATION SHALL BE ERECTED UNTIL SUCH TIME AS THE REQUIREMENTS OF COMM-85 AND THE WALWORTH COUNTY SANITATION ORDINANCES HAVE BEEN MET.

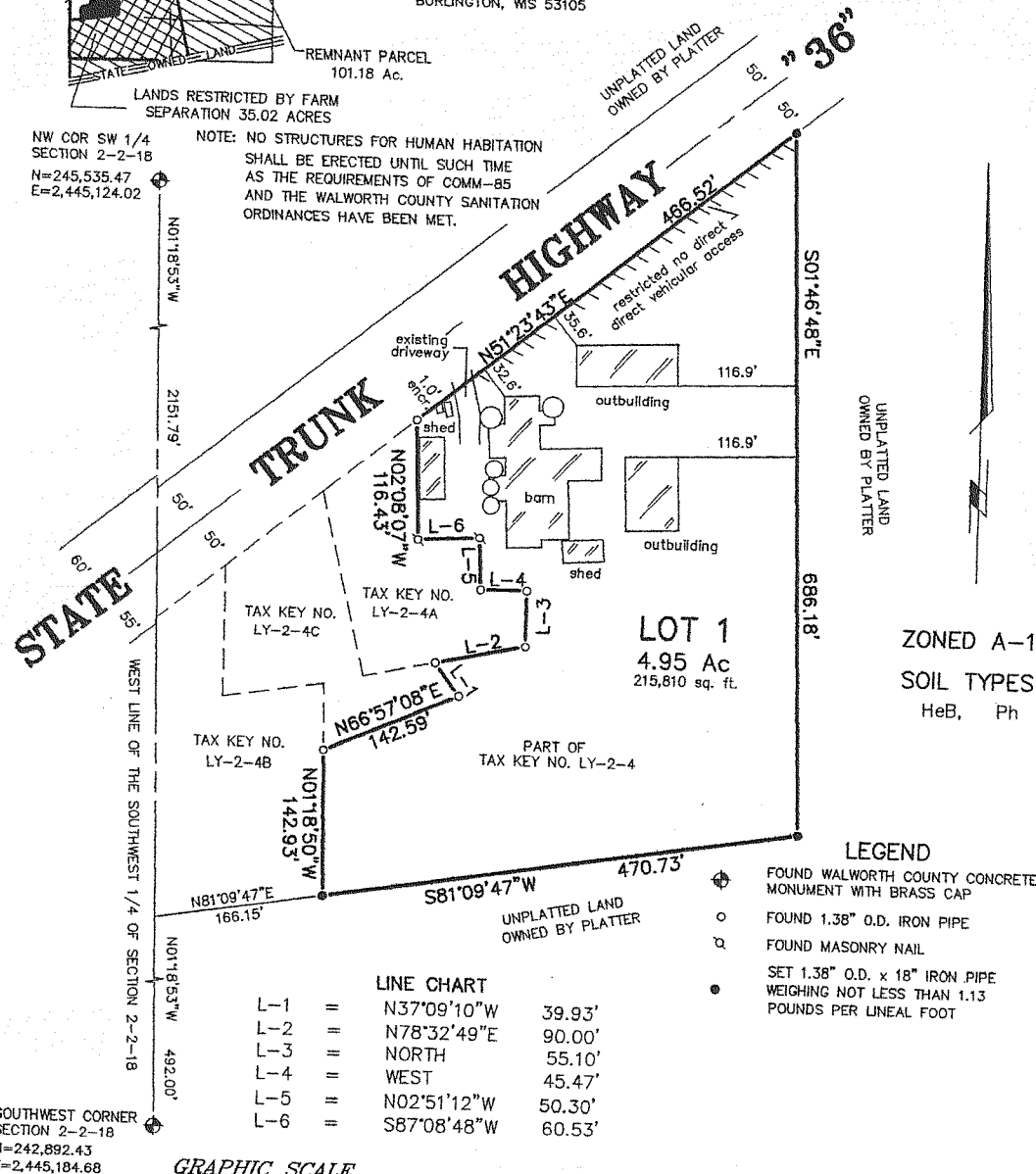

ZONED A-1
SOIL TYPES HeB, Ph

LEGEND

- ⊕ FOUND WALWORTH COUNTY CONCRETE MONUMENT WITH BRASS CAP
- FOUND 1.38" O.D. IRON PIPE
- ⊗ FOUND MASONRY NAIL
- SET 1.38" O.D. x 18" IRON PIPE WEIGHING NOT LESS THAN 1.13 POUNDS PER LINEAL FOOT

LINE CHART

L-1	=	N37°09'10"W	39.93'
L-2	=	N78°32'49"E	90.00'
L-3	=	NORTH	55.10'
L-4	=	WEST	45.47'
L-5	=	N02°51'12"W	50.30'
L-6	=	S87°08'48"W	60.53'

GRAPHIC SCALE

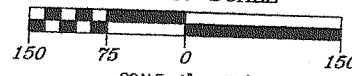

BEARINGS HEREON RELATE TO GRID NORTH OF THE WISCONSIN STATE PLANE COORDINATE SYSTEM, SOUTH ZONE.

NOTE: THIS CERTIFIED SURVEY MAP IS BEING DONE TO CREATE A FARM SEPARATION