

ADDENDUM NO. 1 TO  
BRIDLEWOOD ESTATES OF LAKE GENEVA

A CONDOMINIUM LOCATED IN THE NORTHWEST 1/4 AND THE SOUTHWEST 1/4 OF SECTION 28 AND THE NORTHEAST 1/4 AND THE SOUTHWEST 1/4 OF SECTION 29, TOWN 2 NORTH, RANGE 18 EAST, TOWN OF LYONS, WALWORTH COUNTY, WISCONSIN.

OWNER: M2 DEVELOPMENT CORPORATION SURVEYED BY: ABERNATHY AND ASSOCIATES  
W4056 BRAY RD.  
ELKHORN, WI. 53121

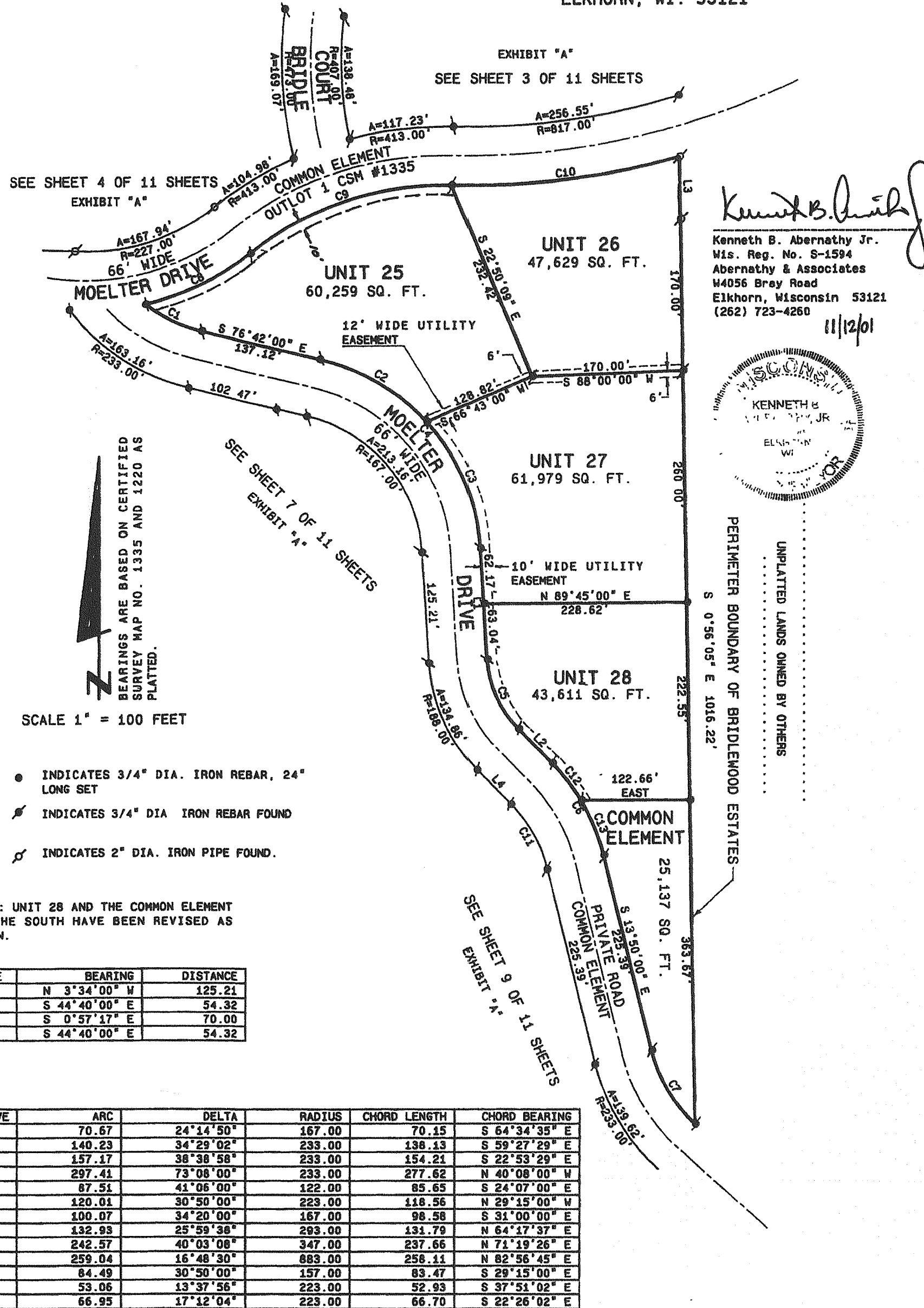

*Kenneth B. Abernathy Jr.*  
Kenneth B. Abernathy Jr.  
Wis. Reg. No. S-1594  
Abernathy & Associates  
W4056 Bray Road  
Elkhorn, Wisconsin 53121  
(262) 723-4260  
11/12/01

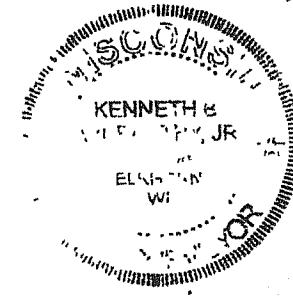

LINE	BEARING	DISTANCE
L1	N 3°34'00" W	125.21
L2	S 44°40'00" E	54.32
L3	S 0°57'17" E	70.00
L4	S 44°40'00" E	54.32

CURVE	ARC	DELTA	RADIUS	CHORD LENGTH	CHORD BEARING
C1	70.67	24°14'50"	167.00	70.15	S 64°34'35" E
C2	140.23	34°29'02"	233.00	138.13	S 59°27'29" E
C3	157.17	38°38'58"	233.00	154.21	S 22°53'29" E
C4	297.41	73°08'00"	233.00	277.62	N 40°08'00" W
C5	87.51	41°06'00"	122.00	85.65	S 24°07'00" E
C6	120.01	30°50'00"	223.00	118.56	N 29°15'00" W
C7	100.07	34°20'00"	167.00	98.58	S 31°00'00" E
C8	132.93	25°59'38"	293.00	131.79	N 64°17'37" E
C9	242.57	40°03'08"	347.00	237.66	N 71°19'26" E
C10	259.04	16°48'30"	883.00	258.11	N 82°56'45" E
C11	84.49	30°50'00"	157.00	83.47	S 29°15'00" E
C12	53.06	13°37'56"	223.00	52.93	S 37°51'02" E
C13	66.95	17°12'04"	223.00	66.70	S 22°26'02" E