

ADDENDUM NO. 1 TO
BRIDLEWOOD ESTATES OF LAKE GENEVA

A CONDOMINIUM LOCATED IN THE NORTHWEST 1/4 AND THE SOUTHWEST 1/4 OF SECTION 28 AND THE NORTHEAST 1/4 AND THE SOUTHWEST 1/4 OF SECTION 29, TOWN 2 NORTH, RANGE 18 EAST, TOWN OF LYONS, WALWORTH COUNTY, WISCONSIN.

OWNER: M2 DEVELOPMENT
THIS INSTRUMENT DRAFTED BY KENNETH B. ABERNATHY JR.

Kenneth B. Abernathy Jr.
Kenneth B. Abernathy Jr., Registered
Wis. Reg. No. S-1594
Abernathy & Associates
44056 Bray Road
Elkhorn, Wisconsin 53121
(262) 723-4260
Nov. 12, 2001

I, Kenneth B. Abernathy Jr., Registered Land Surveyor, Do hereby certify that I have surveyed the property hereon described and that the Addendum No. 1 to the Condominium Plat shown hereon is a correct representation of the condominium described and that Units 1 thru 4 inclusive and 28 thru 30 inclusive and adjacent common elements can be determined from the plat to the best of my professional knowledge and belief

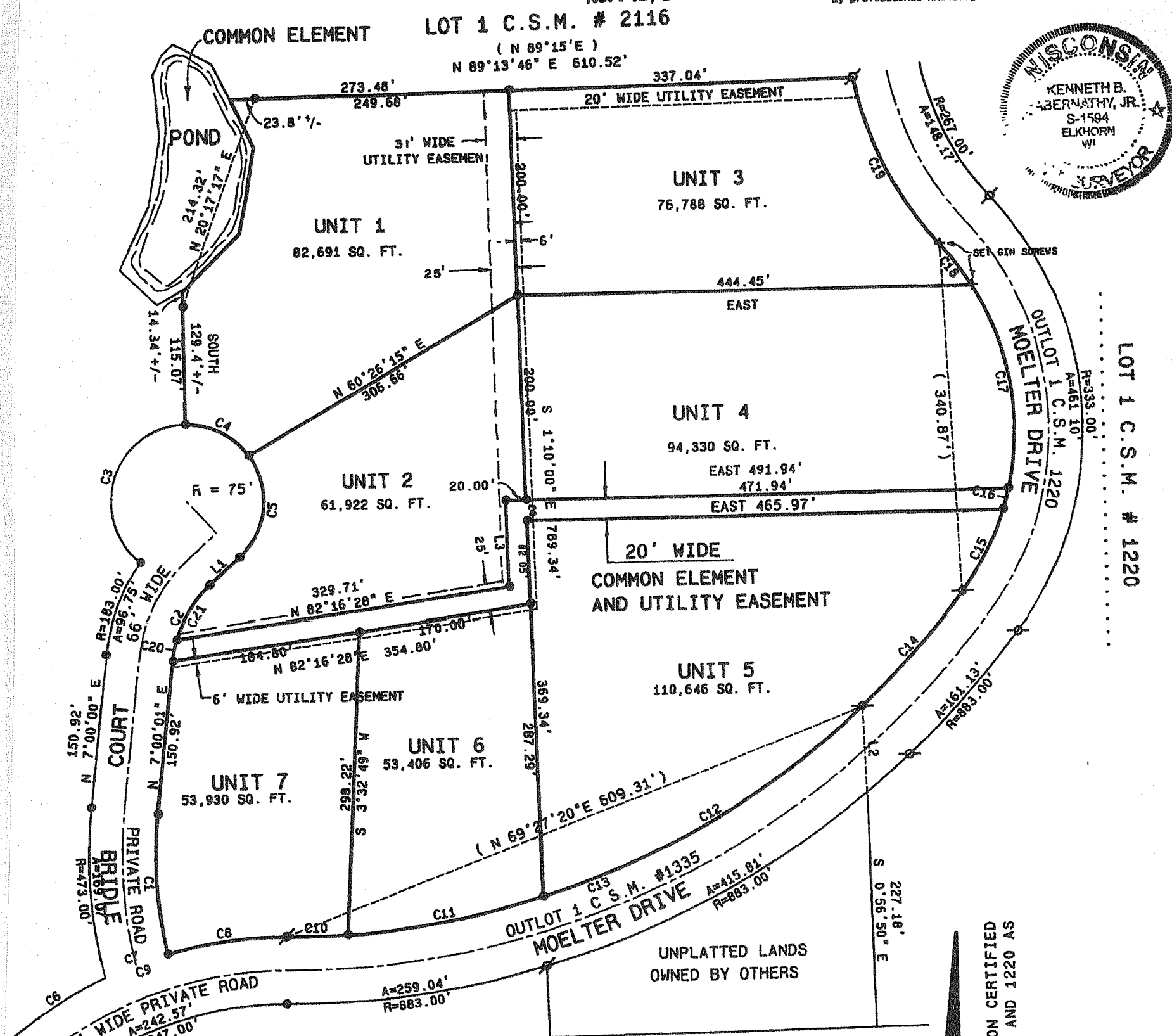
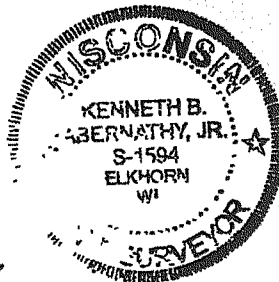

LINE	BEARING	DISTANCE
L1	N 48°00'02" E	40.00
L2	S 1°55'56" E	88.89
L3	N 1°10'00" W	84.63

CURVE	ARC	DELTA	RADIUS	CHORD LENGTH	CHORD BEARING
C1	138.48	19°29'41"	407.00	137.81	N 2°44'51" W
C2	83.72	41°00'00"	117.00	81.95	N 27°29'59" E
C3	185.03	141°21'07"	75.00	141.55	N 19°19'27" E
C4	71.78	54°49'56"	75.00	69.07	S 62°35'02" E
C5	108.87	83°10'04"	75.00	99.56	S 6°24'56" W
C6	104.98	14°33'50"	413.00	104.70	N 58°34'44" E
C7	66.50	9°13'33"	413.00	66.43	N 70°28'25" E
C8	117.23	16°15'50"	413.00	116.84	N 83°13'06" E
C9	288.71	40°03'12"	413.00	282.87	S 71°19'25" W
C10	60.45	4°14'22"	817.00	60.44	N 89°12'05" E
C11	196.08	13°45'03"	817.00	195.61	N 80°12'23" E
C12	367.29	25°45'29"	817.00	364.21	N 60°27'07" E
C13	623.82	43°44'54"	817.00	608.78	S 59°26'49" W
C14	149.05	10°27'11"	817.00	148.85	N 42°20'47" E
C15	90.16	19°20'55"	267.00	89.74	N 27°26'16" E
C16	20.76	4°27'21"	267.00	20.76	N 15°32'08" E
C17	207.63	44°33'16"	267.00	202.43	N 8°58'11" W
C18	51.21	10°59'24"	267.00	51.14	N 36°44'31" W
C19	184.80	31°47'49"	333.00	182.44	N 26°19'55" W
C20	21.31	10°26'00"	117.00	21.28	N 12°13'00" E
C21	62.42	30°34'00"	117.00	61.68	N 32°42'59" E

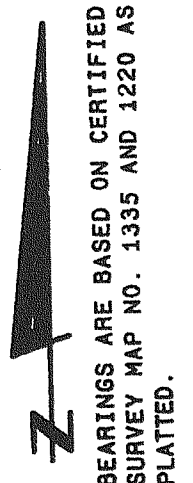

BEARINGS ARE BASED ON CERTIFIED SURVEY MAP NO. 1335 AND 1220 AS PLATTED.

SCALE 1" = 100 FEET

- INDICATES 3/4" DIA. IRON REBAR 24" LONG SET
- INDICATES 2" DIA. FOUND IRON PIPE
- INDICATES 3/4" DIA. IRON REBAR FOUND
- (XX) INDICATES RECORD DIMENSION

NOTE:
UNITS 1-4 HAVE BEEN REVISED AND THE 20' COMMON ELEMENT HAS BEEN RELOCATED AS SHOWN.