

Certified Survey Map #2156

SCALE 1" = 50'  
O = 1" O.D. BY 24" LONG PIPE SET. WEIGHT 1.13 LBS/FT.  
X = SPIKE FOUND.

NE CORNER SEC. 1-2-18 N.W. CORNER SEC. 6-2-19

WISC. DOT MONUMENT FOUND.  
RACINE COUNTY MONUMENT FOUND.  
BEARINGS RELATE TO GRID NORTH IN WISCONSIN STATE PLANE COORDINATE SYSTEM WITH WEST LINE OF NW 1/4 SEC. 6-2-19 BEING 8.0°55'24" E.  
STATE PLANE COORDINATES OF NORTHWEST CORNER OF SECTION 6-2-19 248,358.22 2,455,652.32

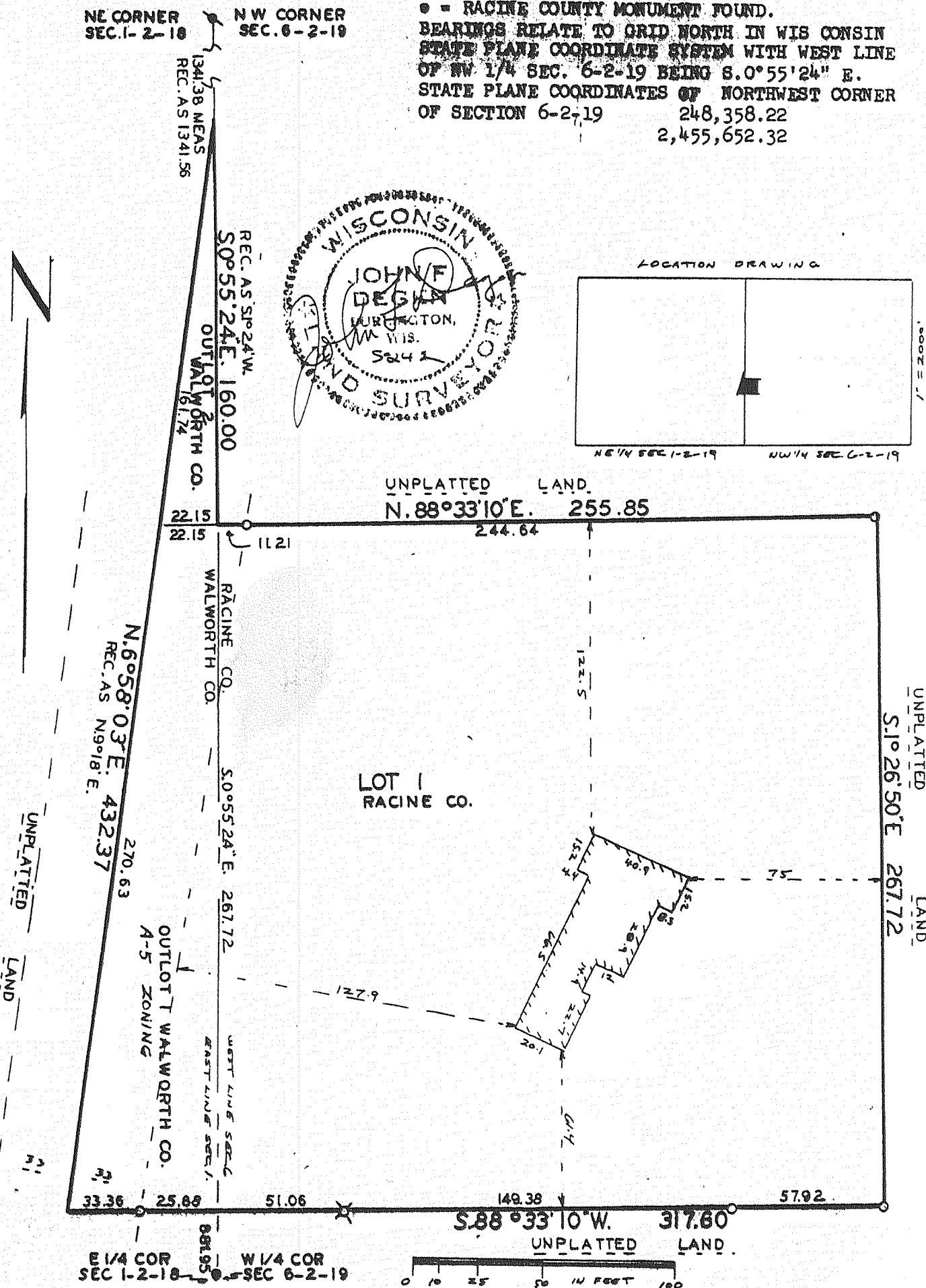
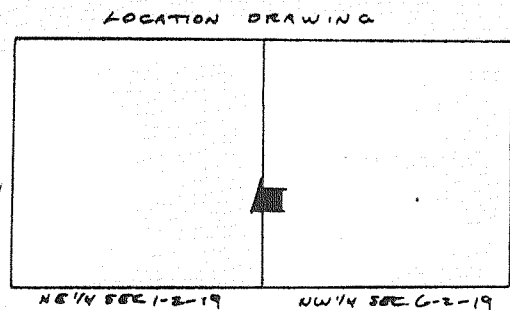
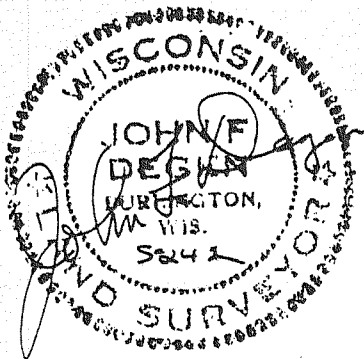

Certified Survey Map #3644

BEING PART OF THE NORTHWEST 1/4 AND THE SOUTHWEST 1/4 OF THE NORTHEAST 1/4 OF SECTION 9, TOWNSHIP 2 NORTH, RANGE 18 EAST OF THE FOURTH PRINCIPAL MERIDIAN IN THE TOWNSHIP OF LYONS, COUNTY OF WALWORTH AND STATE OF WISCONSIN.

ZONED: P-2  
SETBACK REQUIREMENTS  
STREET YARD: TOWN ROAD MINIMUM 50 FEET  
STATE HIGHWAY MINIMUM 85 FEET  
SIDE YARD: MINIMUM 25 FEET  
REAR YARD: MINIMUM 25 FEET

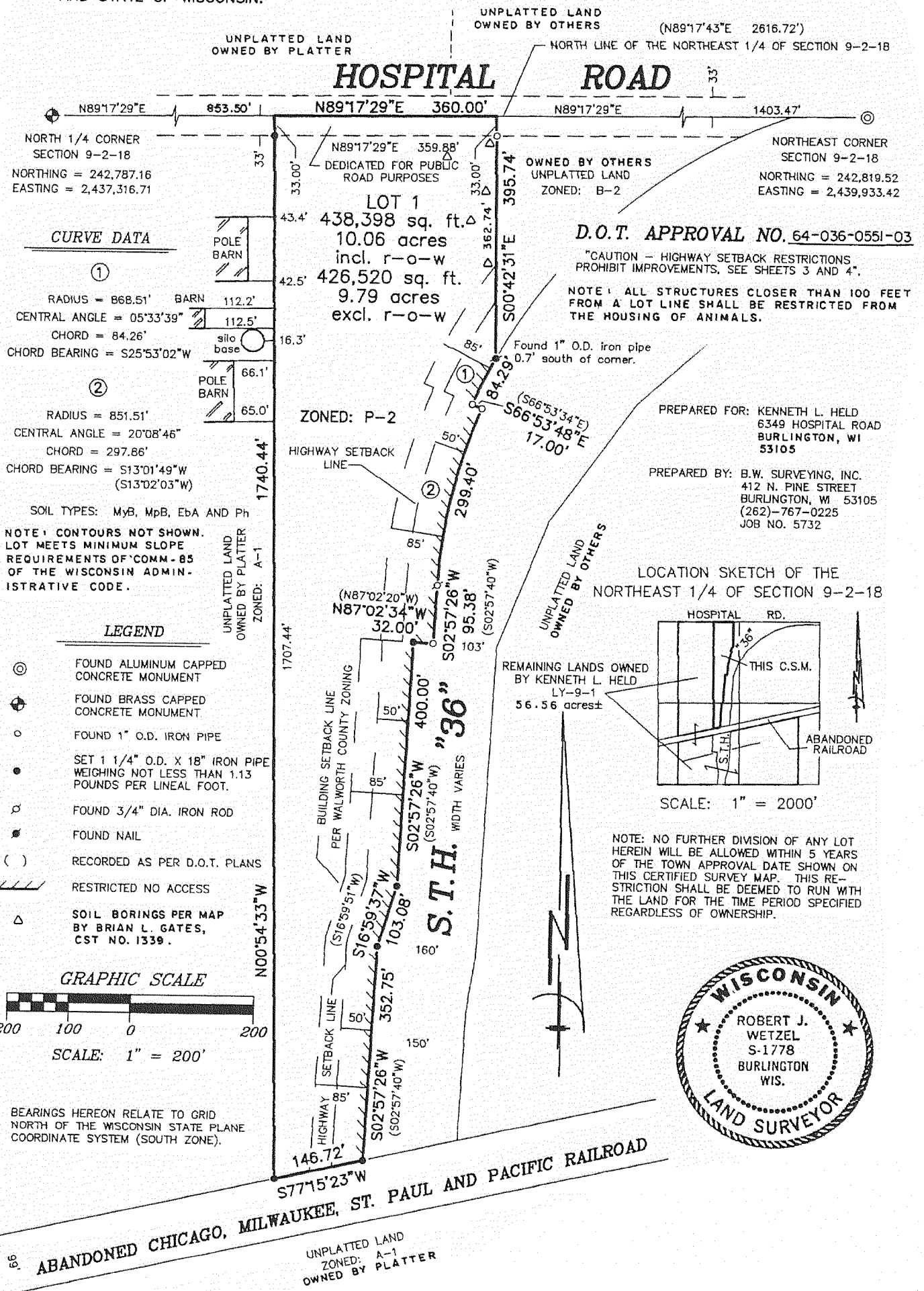

CURVE DATA table with 2 entries detailing radius, central angle, chord, and bearing for curves 1 and 2.

- LEGEND: Symbols for found monuments (aluminum capped, brass capped, iron pipe, iron rod, nail), recorded plans, restricted access, and soil borings.

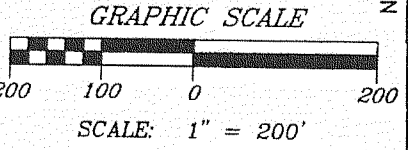

BEARINGS HEREON RELATE TO GRID NORTH OF THE WISCONSIN STATE PLANE COORDINATE SYSTEM (SOUTH ZONE).

