

Certified Survey Map #3565

BEING ALL OF LOT 3, BLOCK 12 OF BURK'S ADDITION TO BURK AND CAMPBELL'S VILLAGE OF LYONS, A SUBDIVISION OF RECORD AND PART OF THE SOUTHWEST 1/4 OF THE NORTHWEST 1/4 OF SECTION 10, TOWN 2 NORTH, RANGE 18 EAST, TOWN OF LYONS, WALWORTH COUNTY, WISCONSIN.

NORTHWEST CORNER SECTION 10-2-18 N. 242,819.52 E. 2,429,933.42

OWNER/SUBDIVIDER: CORNERSTONE MINISTRIES OF BURLINGTON, INC. P.O. BOX 120 LYONS, WI 53148

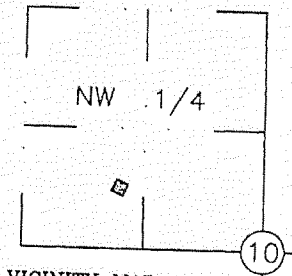

VICINITY MAP NW 1/4 SEC. 10-2-18 SCALE: 1" = 2000'

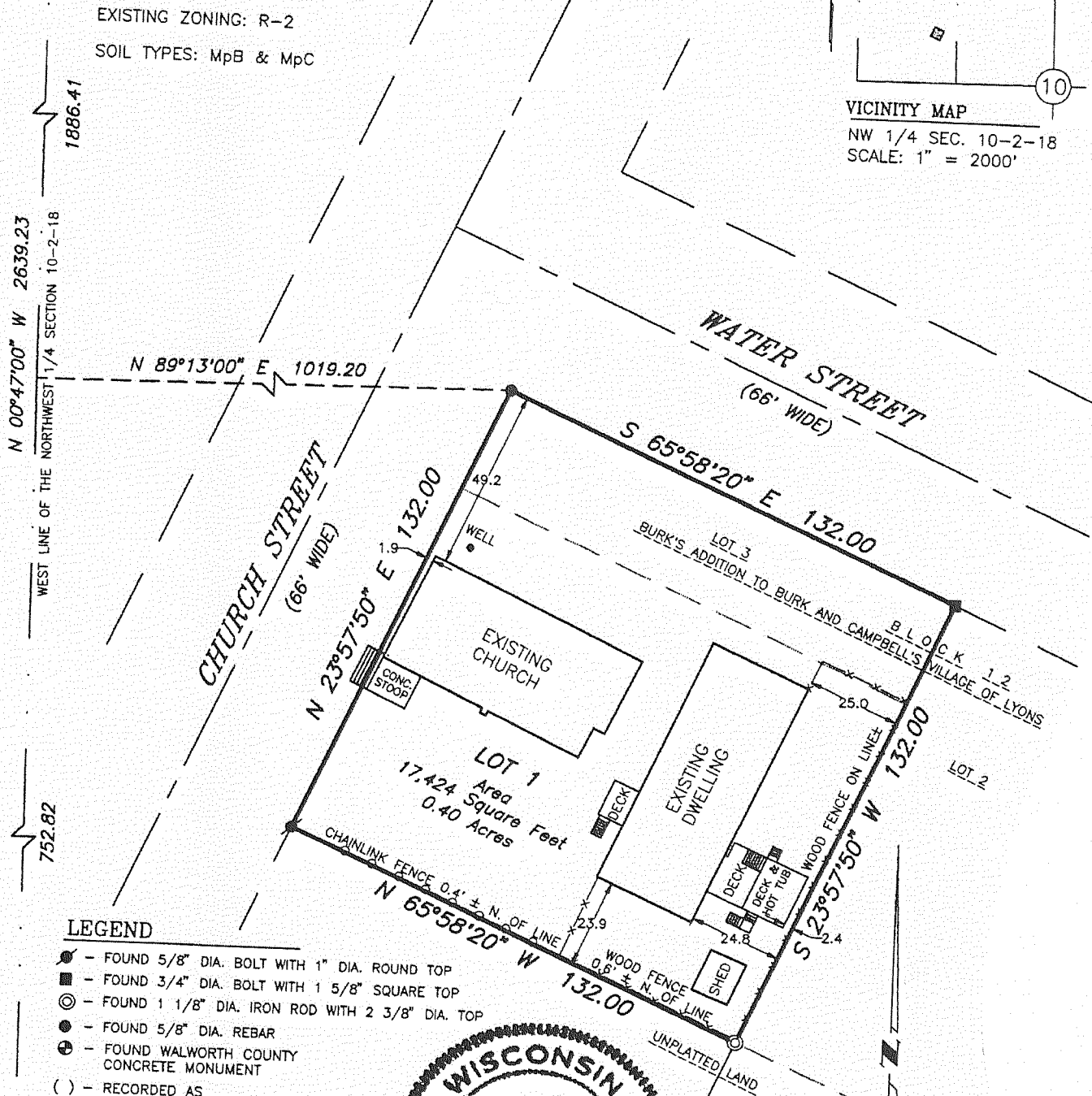

LEGEND

- FOUND 5/8" DIA. BOLT WITH 1" DIA. ROUND TOP
FOUND 3/4" DIA. BOLT WITH 1 5/8" SQUARE TOP
FOUND 1 1/8" DIA. IRON ROD WITH 2 3/8" DIA. TOP
FOUND 5/8" DIA. REBAR
FOUND WALWORTH COUNTY CONCRETE MONUMENT
RECORDED AS

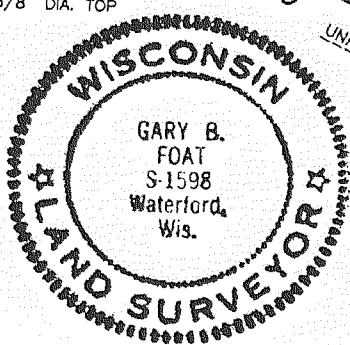

WEST 1/4 CORNER SECTION 10-2-18 N. 242,819.52 E. 2,429,933.42

SCALE: 1" = 40'

BEARING BASE: GRID NORTH OF THE WISCONSIN STATE PLANE COORDINATE SYSTEM, SOUTH ZONE. NAD 1927.

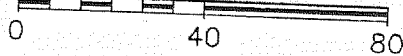

Certified Survey Map #3566

A Certified Survey Map of part of the Northwest 1/4 of the Northwest 1/4 of Section 9, Town 2 North, Range 18 East, Town of Lyons, Walworth County, Wisconsin.

Owner: Vernell Comstock 6521 Hospital Rd. Burlington, WI. 53105

Surveyor: Kenneth B. Abernathy, Kenneth B. Abernathy & Assoc. W4056 Bray Rd. Elkhorn, WI. (262) 723-4260

Scale 1" = 100 Feet Zoning: A-1 Soil Types: MpB

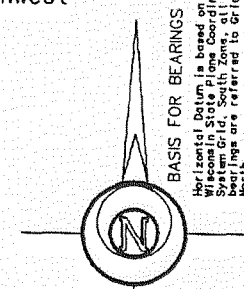

NOTES:

- "This is a Farmland Separation"
Restricted farmland is the remainder A-1 lands of Tax Key No. LY-9-3: W 1/2 of the NW 1/4 lying North of Railroad Right-of-way in Sec. 9-2-18
Existing sanitary system on Lots 1 appear to be functioning. No evaluation as to meeting the requirements for replacement system under "COMM-83" of the Wisconsin Administrative Code.
No further division of lands for at least five years from the date of recording

Legend for map #3566 including graphic scale in feet (0-200) and symbols for Found County Section Corner Concrete Mon. with Brass Cap, Found iron rod 3/4" dia., Set 3/4" dia. iron rod, 24' long weighing 1.13 lbs./ lin. ft., and Recorded Dimension.

