

499601

CERTIFIED SURVEY MAP NO. 3408 VOL. 19

A DIVISION OF LOTS 1 AND 2 OF CERTIFIED SURVEY MAP NO. 1193 AS RECORDED IN VOLUME 5 OF CERTIFIED SURVEY MAPS AS PAGES 270 AND 271 AS DOCUMENT NO. 73161 LOCATED IN THE SOUTHEAST 1/4 OF THE SOUTHWEST 1/4 OF SECTION 27, TOWN 2 NORTH, RANGE 18 EAST, TOWN OF LYONS, WALWORTH COUNTY, WISCONSIN.

OWNER: EDWARD C. LEAHY "THIS IS A LOT LINE ADJUSTMENT" UNPLATTED LANDS OWNED BY OTHERS ZONED A-1 863.64' N 89°21'08" E

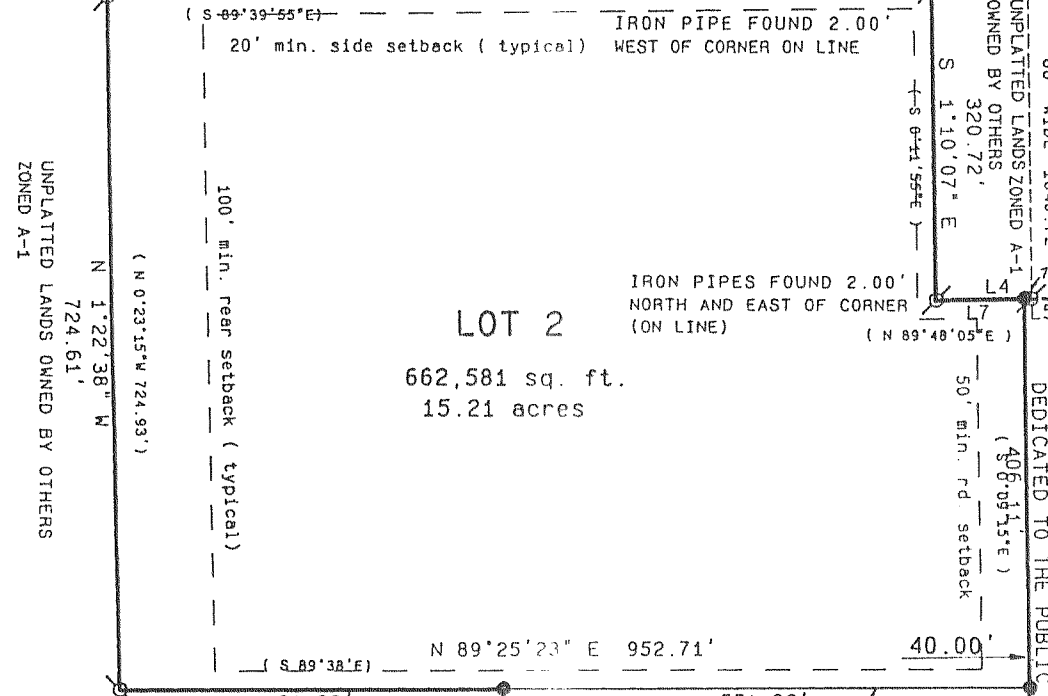
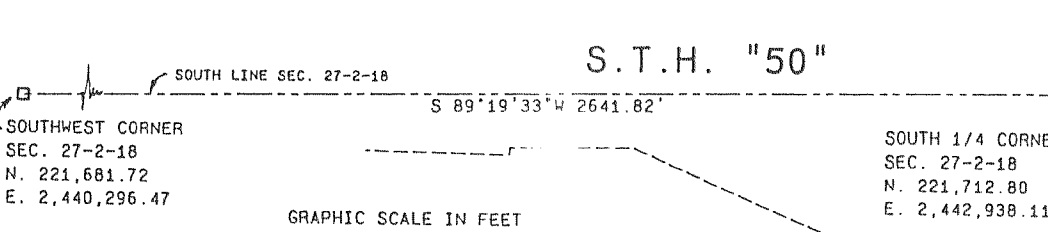

Table with 3 columns: LINE, BEARING, DISTANCE. Contains data for lines L1 through L7.



Kenneth B. Abernathy Jr. Wis. Reg. No. S-1594 Abernathy & Associates 4056 Bray Road Elkhorn, Wisconsin 53121 (262) 723-4260 NOV. 30, 2001



ZONING: A-1 and A-5 SOIL TYPES CASCO LOAM, FOX SILT LOAM, JUNEAU SILT LOAM, ST. CHARLES SILT LOAM BASIS FOR BEARINGS Horizontal Datum is based on the Wisconsin State Plane Coordinate System Grid, South Zone, and all bearings are referred to Grid North.

Sheet 1 of 3 Sheets Proj. No. 94 207

198880

ROBERT J. WETZEL S-1778 BURLINGTON, WI 53105

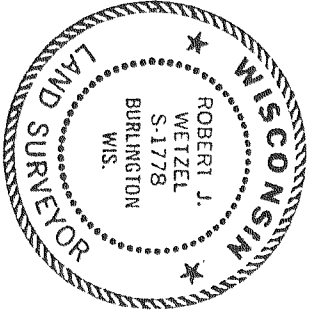

SHEET 1 OF 3

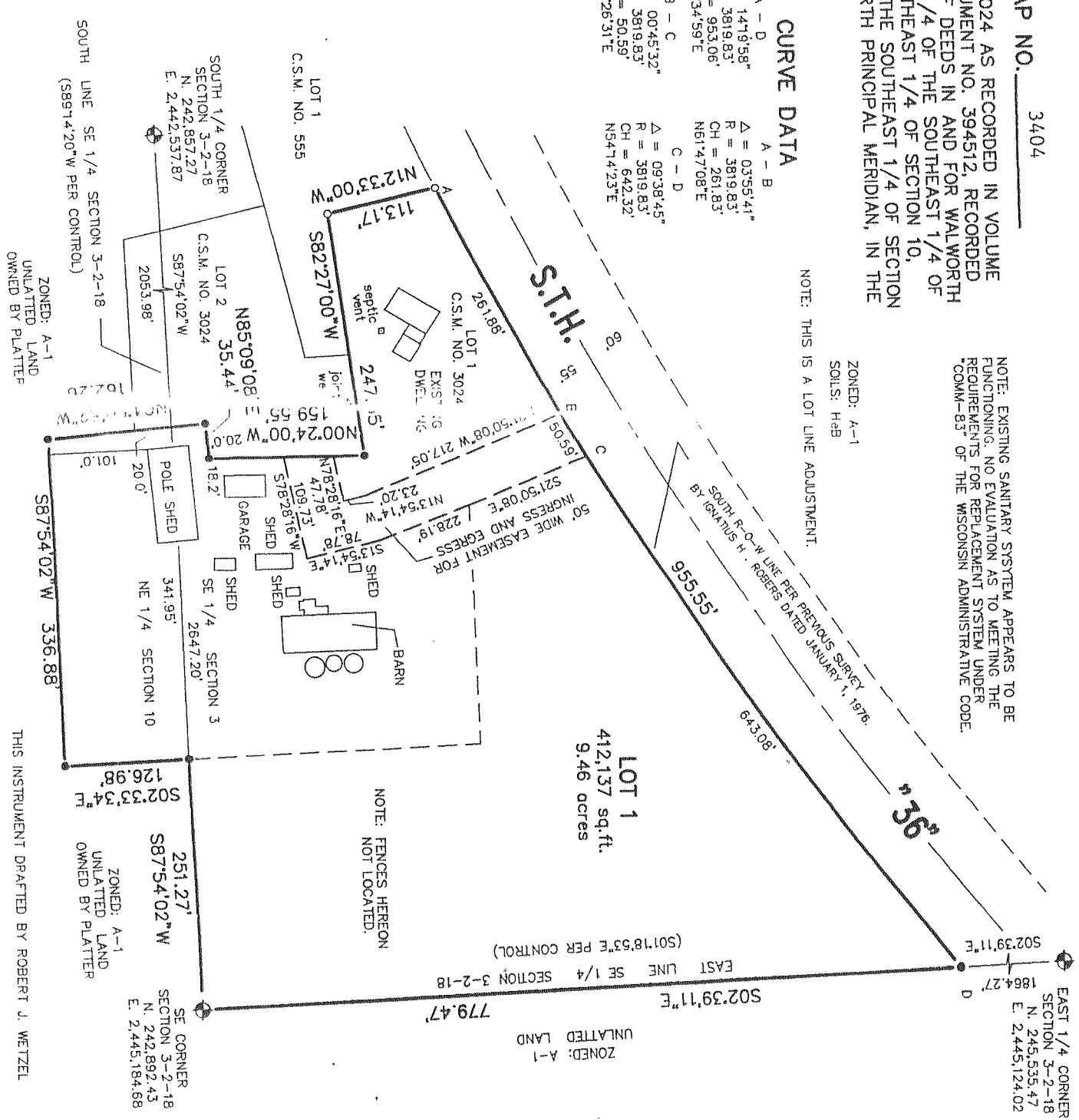

WALWORTH COUNTY CERTIFIED SURVEY MAP NO. 3404 BEING A REPEAT OF LOT 1 OF CERTIFIED SURVEY MAP NO. 3024 AS RECORDED IN VOLUME 16 OF CERTIFIED SURVEY MAPS ON PAGES 123-125 AS DOCUMENT NO. 394512, RECORDED ON SEPTEMBER 30, 1998 IN THE OFFICE OF THE REGISTER OF DEEDS IN AND FOR WALWORTH COUNTY, WISCONSIN, LOCATED IN PART OF THE SOUTHEAST 1/4 OF THE SOUTHEAST 1/4 OF SECTION 3, AND PART OF THE NORTHEAST 1/4 OF THE NORTHEAST 1/4 OF SECTION 10, ALSO PART OF LANDS LOCATED IN THE SOUTHEAST 1/4 OF THE SOUTHEAST 1/4 OF SECTION 3, ALL IN TOWNSHIP 2 NORTH, RANGE 18 EAST OF THE FOURTH PRINCIPAL MERIDIAN, IN THE TOWNSHIP OF LYONS, WALWORTH COUNTY WISCONSIN.