

GRAND GENEVA VACATION CONDOMINIUMS (NOW GRAND GENEVA VACATION CONDOS, ADDENDUM#1)

LOCATED IN THE SE 1/4 OF THE SE 1/4 OF SECTION 19, THE SW 1/4 OF THE SW 1/4 OF SECTION 20, AND THE NE 1/4 OF THE NE 1/4 OF SECTION 30, ALL IN TOWN 2 NORTH, RANGE 18 EAST, WALWORTH COUNTY, WISCONSIN

NOTE: SEE SHEETS 2 - 4 FOR TYPICAL BUILDING DIAGRAMS.
SEE SHEETS 2 & 3 FOR UNIT DESIGNATIONS.
SEE SHEET 4 FOR EXPANSION AREA LEGAL DESCRIPTIONS.
ALL PATIOS ARE LIMITED COMMON ELEMENT. ALL OTHER AREAS, EXCEPT THE UNITS, ARE COMMON ELEMENT.



NOTE: ALL BUILDINGS AND IMPROVEMENTS SHOWN ON THIS EXHIBIT REPRESENT PROPOSED CONSTRUCTION NOT BEGUN AS OF THE DATE HEREOF.

LINE	BEARING	DISTANCE
L1	S 46°40'39" E	119.13'
L2	N 51°36'31" E	75.36'
L3	S 38°23'18" E	88.14'
L4	N 37°27'41" E	108.73'
L5	S 06°21'07" W	228.57'

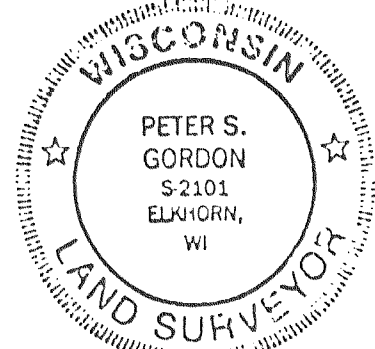
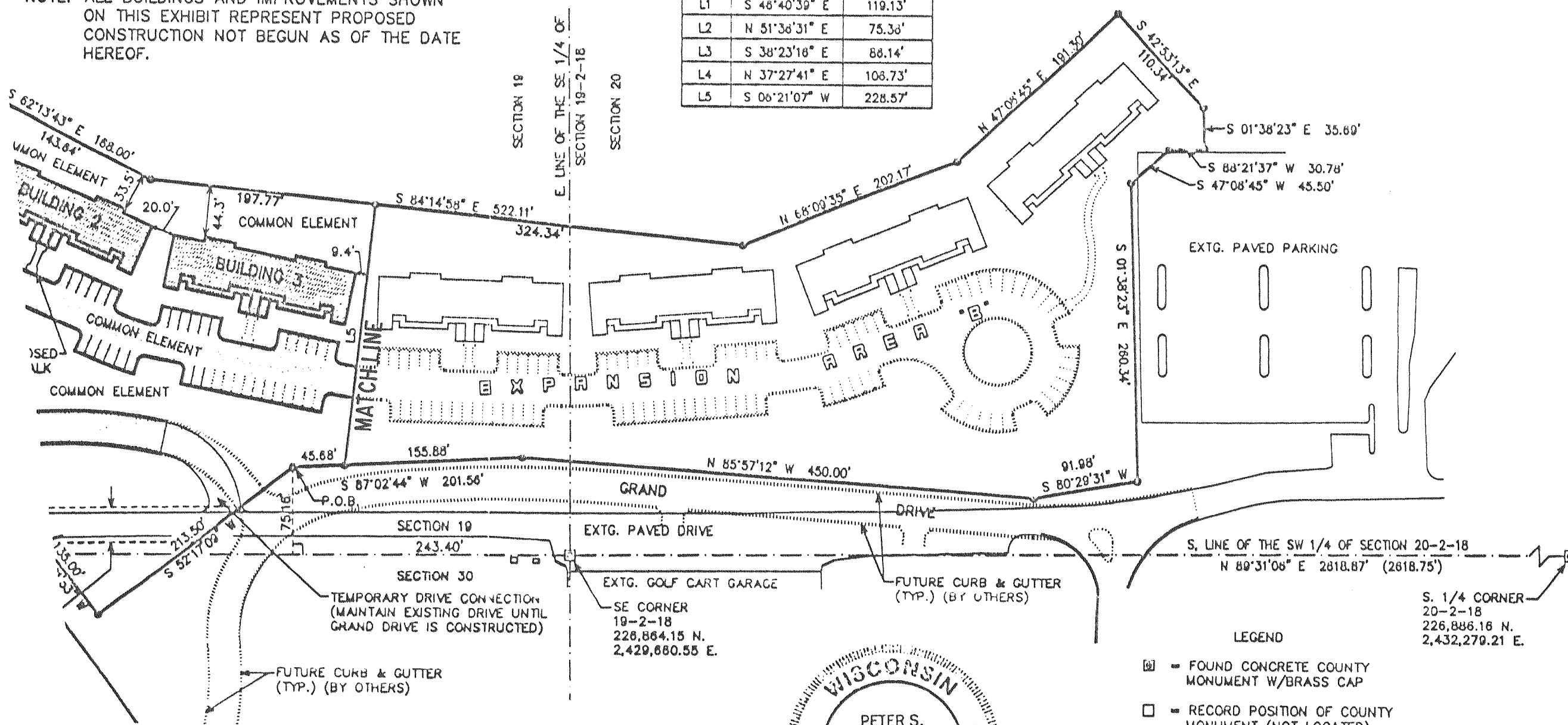

- LEGEND
- ☐ = FOUND CONCRETE COUNTY MONUMENT W/BRASS CAP
 - = RECORD POSITION OF COUNTY MONUMENT (NOT LOCATED)
 - = SET IRON REBAR STAKE, 3/4" DIA. x 24" x 1.50 lbs./ft.
 - (XXX) = RECORDED AS

CURVE-1	N 38°53'12" E 148.56'	RAD.=960.45	ARC=148.71
CURVE-2	N 50°37'18" E 244.05'	RAD.=960.45	ARC=244.71

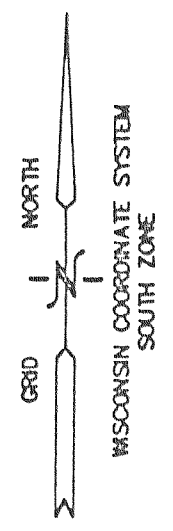

I HEREBY CERTIFY THAT THIS PLAT IS A CORRECT REPRESENTATION OF THE CONDOMINIUM DESCRIBED, TO THE BEST OF MY PROFESSIONAL KNOWLEDGE AND BELIEF, AND THAT THE IDENTIFICATION AND LOCATION OF EACH UNIT AND THE COMMON ELEMENTS CAN BE DETERMINED FROM THE PLAT.

Peter S. Gordon
PETER S. GORDON RLS 2101 8/5/99
DATED

REVISED: 08/05/99 PROJECT 4349.98
DATE: 07/19/99 SHEET 1 OF 4

FARRIS, HANSEN & ASSOCIATES, INC.
ENGINEERING - ARCHITECTURE - SURVEYING
7 RIDGWAY COURT P.O. BOX 437
ELKHORN, WISCONSIN 53121
OFFICE: (414) 723-2098
FAX: (414) 723-5886