

CERTIFIED SURVEYS 3176, 3117

TOWN OF LYONS

CERTIFIED SURVEY MAP NO. 3176

LOCATED IN THE NORTHWEST 1/4 OF THE NORTHWEST 1/4 OF SECTION 8, TOWN 2 NORTH, RANGE 18 EAST, TOWN OF LYONS, WALWORTH COUNTY, STATE OF WISCONSIN.

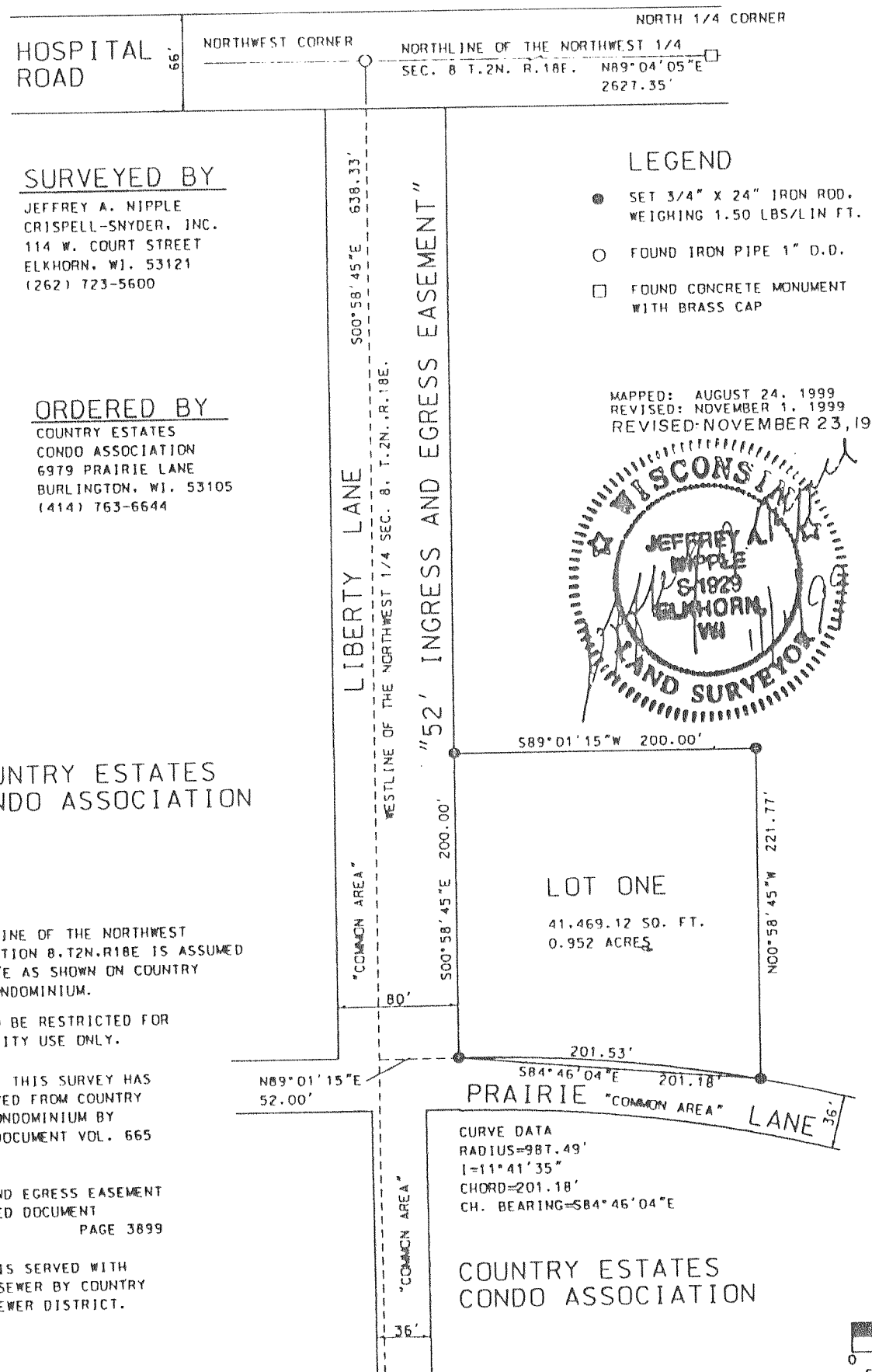

417760

CERTIFIED SURVEY MAP NO. 3117

BEING PART OF THE NORTHEAST 1/4, NORTHWEST 1/4 AND SOUTHWEST 1/4 OF THE NORTHEAST 1/4 OF SECTION 33, TOWNSHIP 2 NORTH, RANGE 18 EAST OF THE FOURTH PRINCIPAL MERIDIAN, IN THE TOWNSHIP OF LYONS, WALWORTH COUNTY, WISCONSIN.

PREPARED FOR: FREDRICK C. LININGER JR.
N1930 N. DAISY DRIVE
GENOA CITY, WI 53128
AND
ROBERT J. COOPER
W1750 LITCHFIELD ROAD
LAKE GENEVA, WI 53147

PREPARED BY: B.W. SURVEYING, INC.
412 N. PINE STREET
BURLINGTON, WI 53105
(414)-767-0225
JOB NO. 3853

