

# CERTIFIED SURVEYS 3019, 3024

## TOWN OF LYONS

### CERTIFIED SURVEY MAP NO. 3019

BEING PART OF THE NORTHEAST 1/4 OF THE SOUTHWEST 1/4 OF SECTION 13,  
TOWN 2 NORTH, RANGE 18 EAST, TOWN OF LYONS, WALWORTH COUNTY, WISCONSIN.

OWNERS/SUBDIVIDERS: DAVID T. & PATRICIA K. BROWN  
2018 WALBURG ROAD  
BURLINGTON, WI 53105

NOTE: THE EXISTING SANITARY SYSTEMS APPEAR TO BE  
FUNCTIONING. NO EVALUATION BY THE WALWORTH COUNTY  
SANITATION DEPARTMENT AS TO MEETING REQUIREMENTS  
FOR REPLACEMENT SYSTEM UNDER COM-85 OF THE  
WISCONSIN ADMINISTRATIVE CODE.

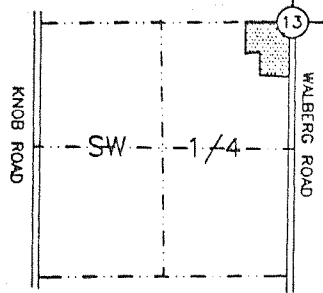

VICINITY MAP  
SW 1/4 SEC. 13-2-18  
SCALE: 1" = 2000'

UNPLATTED LAND OWNED BY SUBDMR

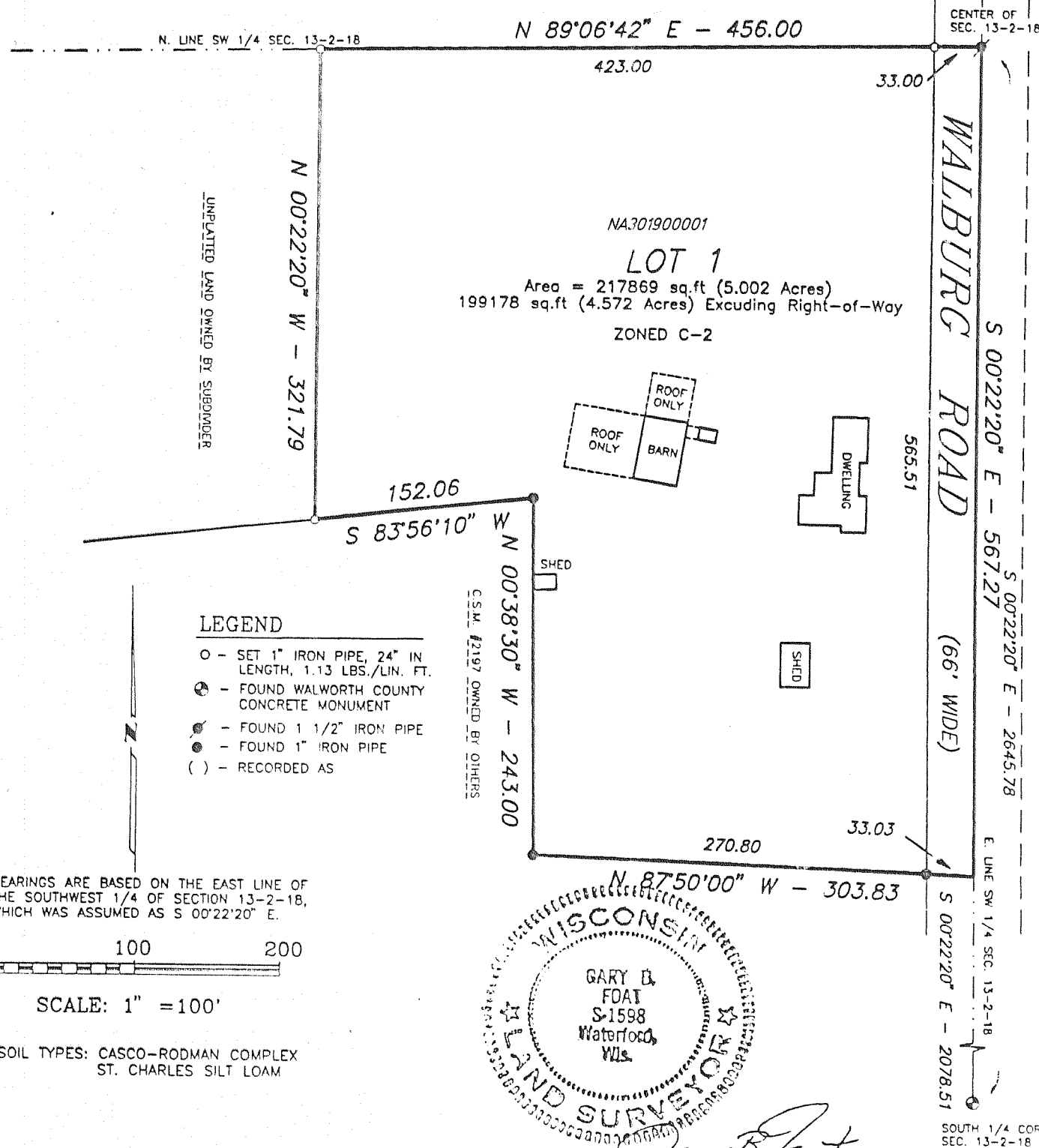

REVISIONS:

### WALWORTH COUNTY CERTIFIED SURVEY MAP NO. 3024

BEING PART OF THE SOUTHEAST 1/4 OF THE SOUTHEAST 1/4 OF SECTION 3,  
AND PART OF THE NORTHEAST 1/4 OF SECTION 10,  
ALL IN TOWNSHIP 2 NORTH, RANGE 18 EAST OF THE FOURTH PRINCIPAL  
MERIDIAN, IN THE TOWN OF LYONS, WALWORTH COUNTY WISCONSIN.

PREPARED FOR: HOWARD AND MARGIE SCHOENBERG  
5859 HWY. "36"  
BURLINGTON, WI 53105

PREPARED BY: B.W. SURVEYING, INC.  
412 N. PINE STREET  
BURLINGTON, WI 53105  
(414)-767-0225  
JOB NO. 3037A

NOTE: THIS IS A LOT LINE ADJUSTMENT.

ZONED: A-1 AND A-5  
SOILS: MeB

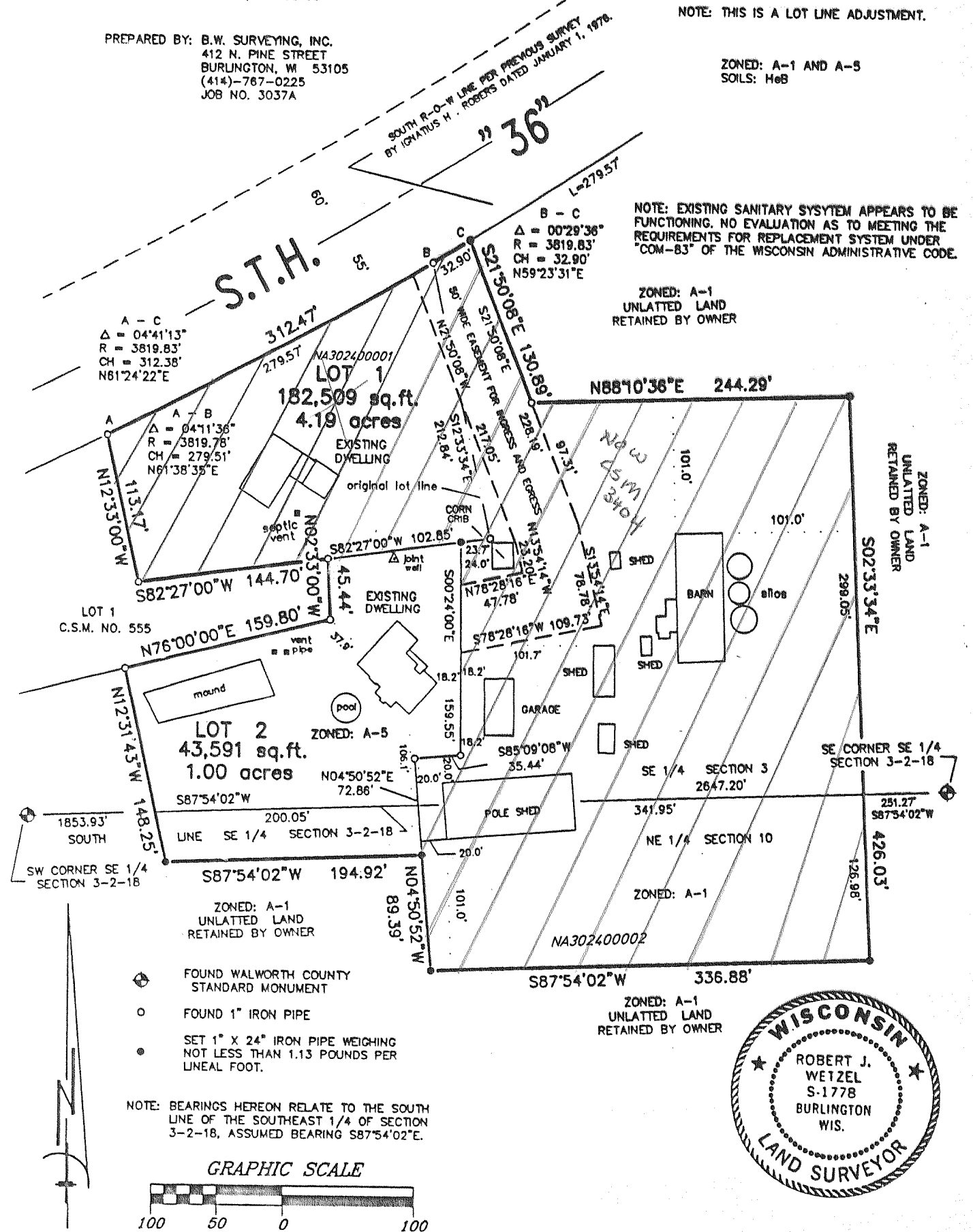

REVISIONS:

Lot 1 Now  
C.S.M. 3104

NOTE: EXISTING SANITARY SYSTEM APPEARS TO BE  
FUNCTIONING. NO EVALUATION AS TO MEETING THE  
REQUIREMENTS FOR REPLACEMENT SYSTEM UNDER  
"COM-83" OF THE WISCONSIN ADMINISTRATIVE CODE.

ZONED: A-1  
UNPLATTED LAND  
RETAINED BY OWNER

ZONED: A-1  
UNPLATTED LAND  
RETAINED BY OWNER

ZONED: A-1  
UNPLATTED LAND  
RETAINED BY OWNER

