

SPRINGFIELD UNION CEMETERY ADDITION I

123

LOCATED IN THE SOUTHWEST 1/4 OF THE SOUTHEAST 1/4, OF SECTION 6, T2N, R18E, TOWN OF LYONS, WALWORTH COUNTY, WISCONSIN.

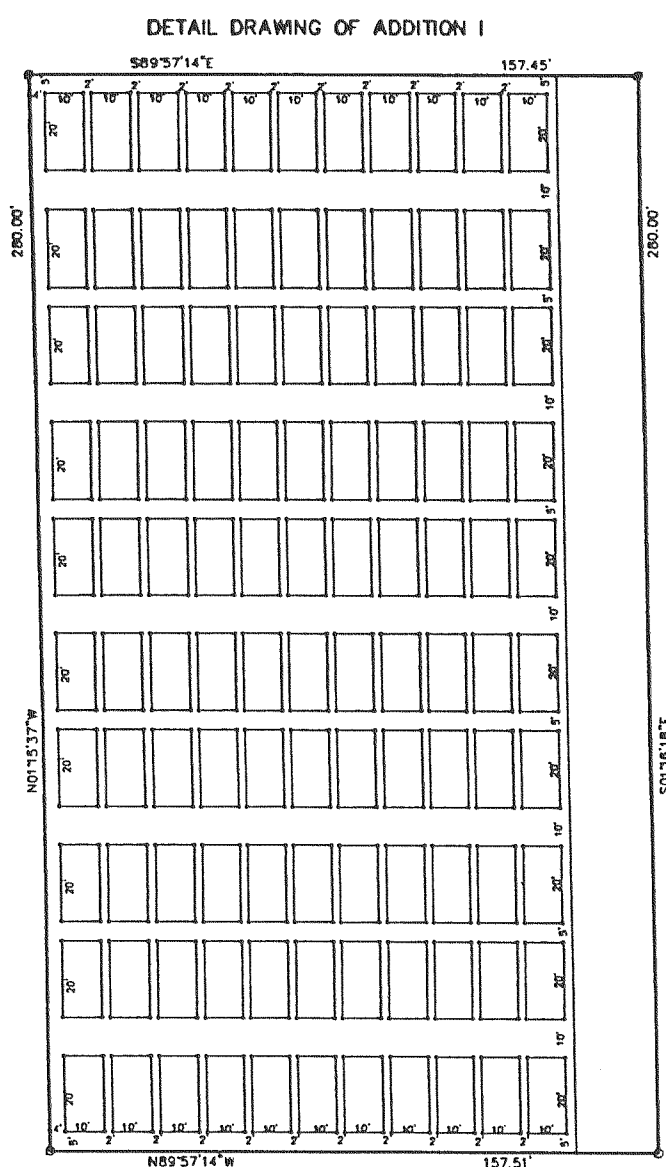

LEGEND

- FOUND 1 IN. IRON PIPE
- SET 1 IN. IRON PIPE
- ⊕ FOUND CONCRETE MONUMENT WITH BRASS CAP.
- FOUND R.O.W. MONUMENT
- SET 12 IN. SPIKE

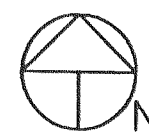

SCALE 1" = 50'

LOCATION DRAWING

SECTION 6, T2N, R18E, TOWN OF LYONS, WALWORTH COUNTY, WISCONSIN.

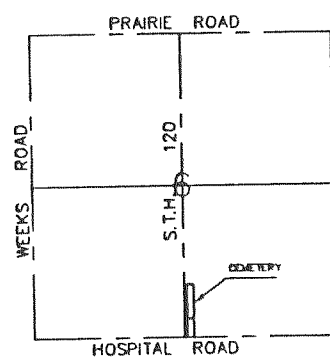

SCALE 1" = 2000'

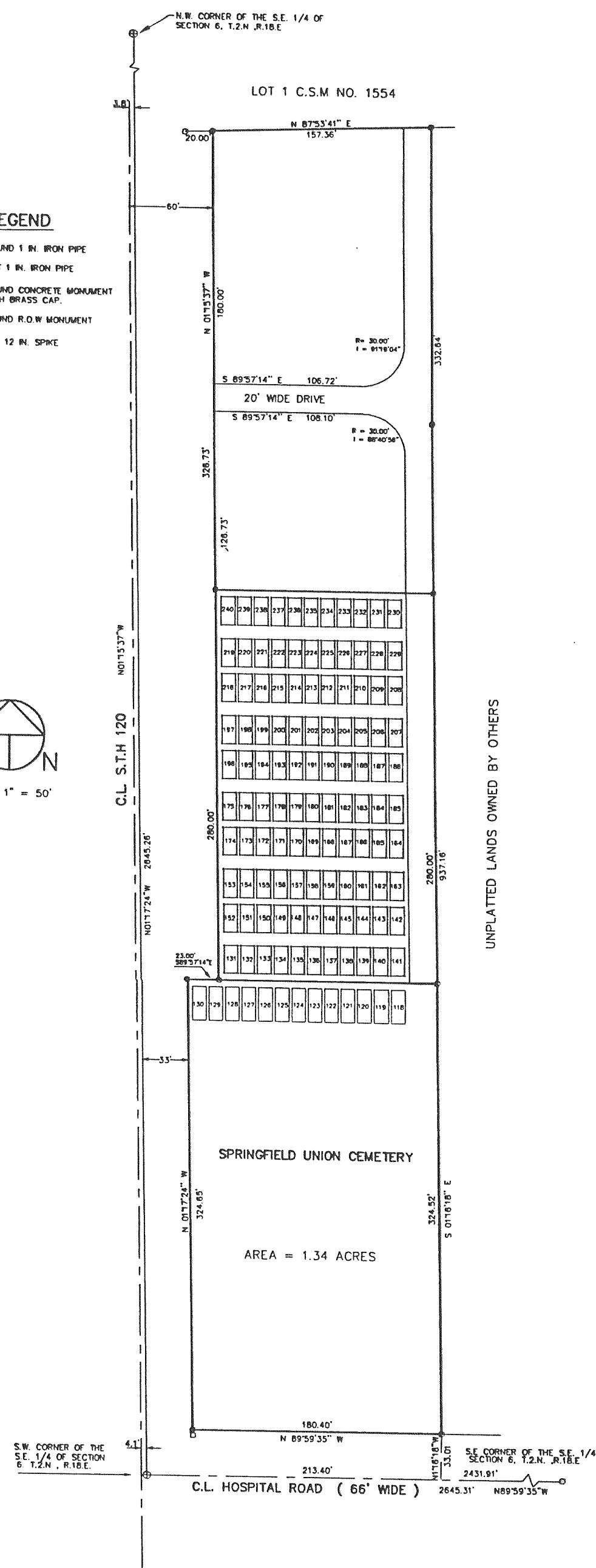

NOTE: BEARINGS REFERENCED TO THE NORTH SOUTH 1/4 LINE SECTION 6, T.2.N., R.18.E.

REVISIONS :