

CERTIFIED SURVEYS 2925, 2952

TOWN OF LYONS

LOCATION DRAWING

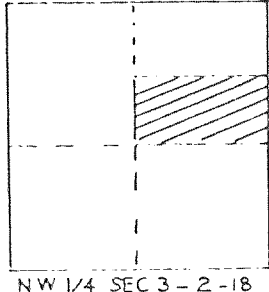

WALWORTH COUNTY CERTIFIED SURVEY MAP NO. 2925
 PART OF THE NORTHEAST 1/4 OF THE NORTHWEST 1/4 OF SECTION
 3, T. 2 N., R. 18 E. OF THE 4TH P.M., TOWNSHIP OF LYONS,
 COUNTY OF WALWORTH, STATE OF WISCONSIN.
 OWNER: ROBERT AND SANDRA SCHMALING
 156 KINGS COURT
 BURLINGTON, WI. 53105

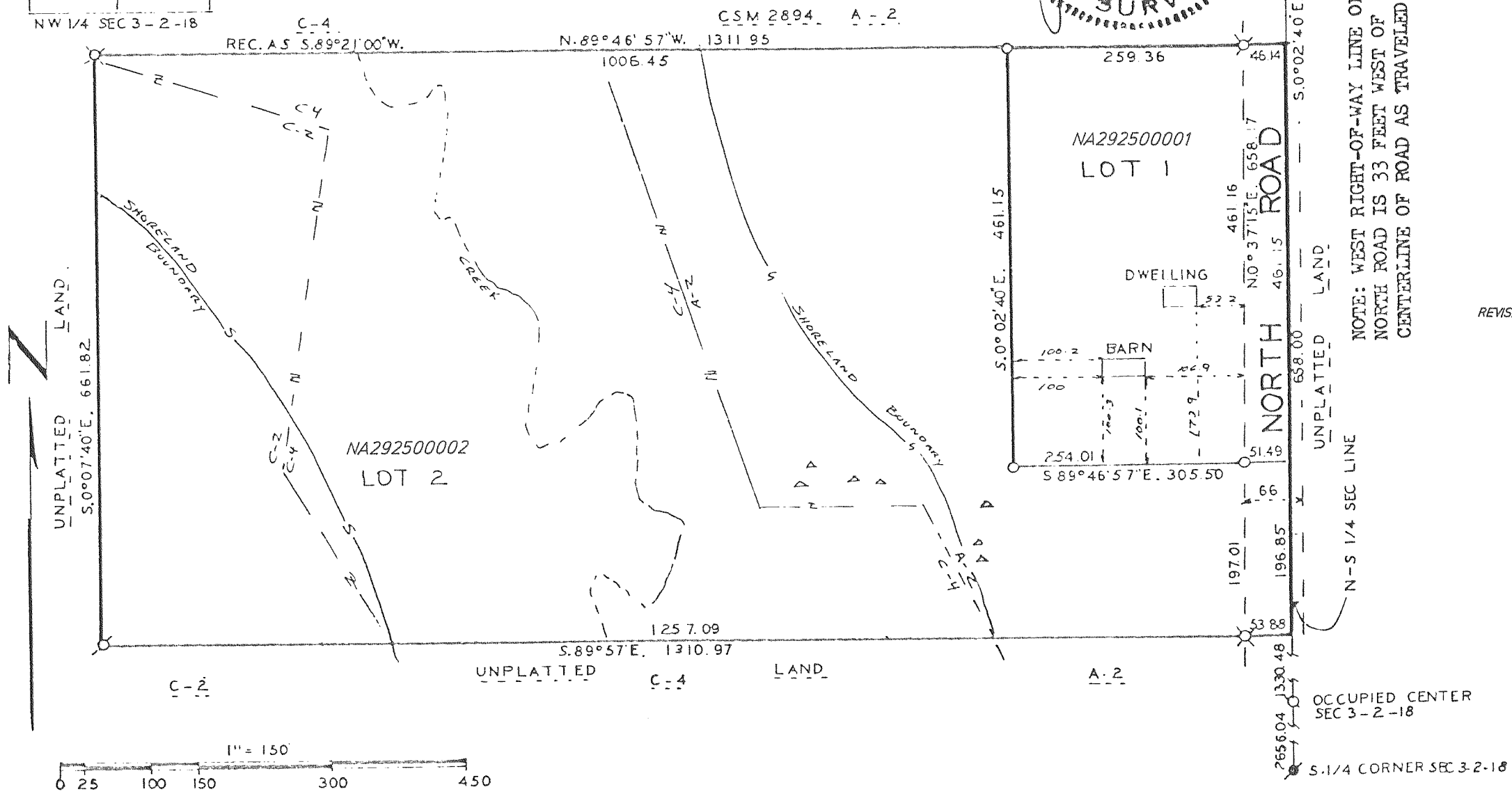
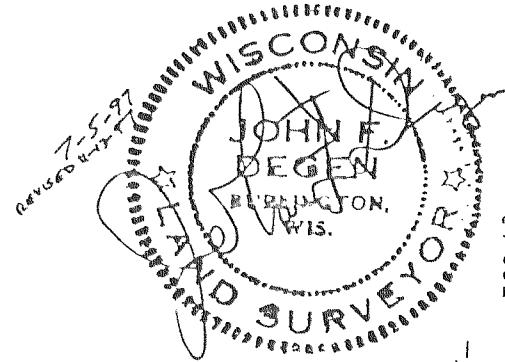

REVISIONS :

CERTIFIED SURVEY MAP NO. 2952 VOL. 15
 P. 245, 246

REVISIONS :

A CERTIFIED SURVEY MAP OF PART OF THE SOUTHWEST 1/4 OF THE SOUTHWEST 1/4 OF SECTION 36, TOWN 2 NORTH, RANGE 18 EAST, TOWN OF LYONS, WALWORTH COUNTY, WISCONSIN.

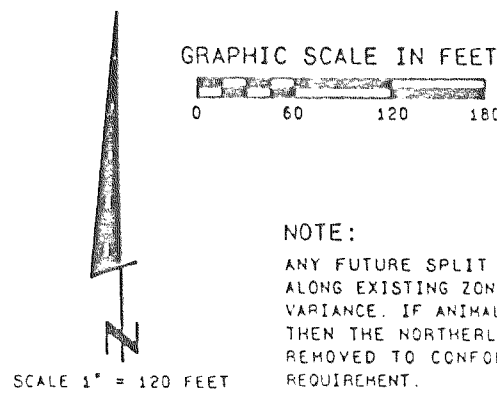

LEGEND

- Walworth County Monument with Brass Cap found
- 3/4" Dia. Set Iron Rod, 24" Long Weighing 15 lbs / 1in. ft.
- ⊗ Found Chisel Cross Cut on Conc. Base of Metal Fence Post

NOTE:

ANY FUTURE SPLIT OF THIS CERTIFIED SURVEY MAP ALONG EXISTING ZONING LINES MAY REQUIRE A SETBACK VARIANCE. IF ANIMALS ARE TO BE HOUSED IN THE BARN, THEN THE NORTHERLY PORTION OF THE BARN MUST BE REMOVED TO CONFORM WITH THE 100 FOOT SETBACK REQUIREMENT.

OWNER: DENNIS L. AND SHELLI A. SCHWIND
 5338 HWY 50
 BURLINGTON, WI. 53105

"EXISTING SANITARY SYSTEM APPEARS TO BE FUNCTIONING, NO EVALUATION AS TO MEETING REQUIREMENTS FOR REPLACEMENT SYSTEM UNDER COMM - 83 OF THE WISCONSIN ADMINISTRATIVE CODE."

BASIS FOR BEARINGS
 Horizontal Datum is based on the Wisconsin State Plane Coordinate System Grid, South Zone, and all bearings are referred to Grid North.

ZONING: A-1 AND A-4
 SOIL TYPES SeA, SeB

"THIS IS A FARMLAND SEPARATION"
 REMNANT PARCEL = 115.46 ACRES

