

# HIDDEN CREEK

Being a redivision of a part of Lot 1 and all of Lots 2 thru 8, inclusive, Block 1, "Map of Burke and Campbell's Village of Lyons", together with a part of the NE 1/4 of the NW 1/4 and a part of the NW 1/4 of the NE 1/4 of Section 10, T2N, R18E, in the Town of Lyons, Walworth County, Wisconsin.

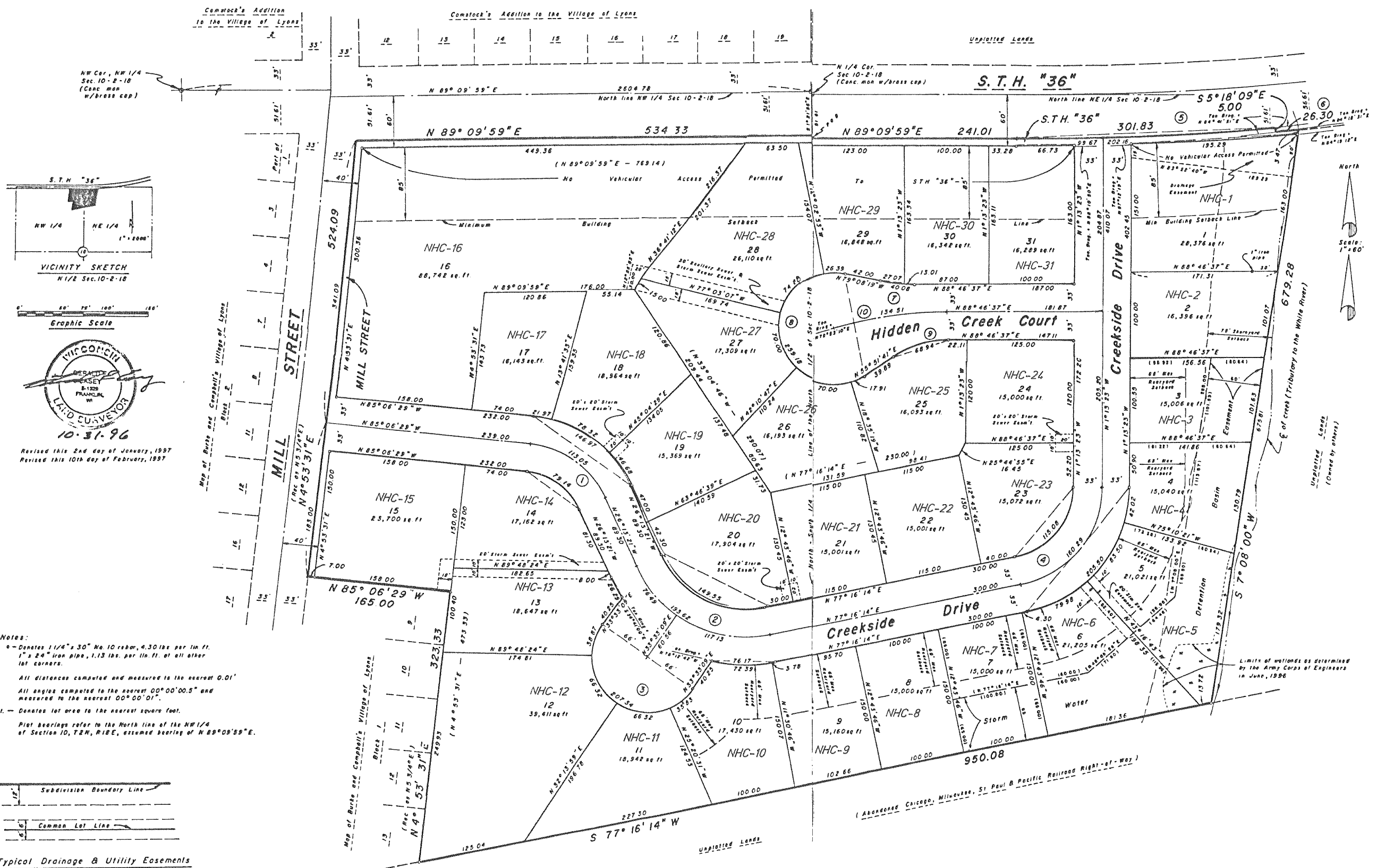

MAIN CURVE DATA						
CURVE NO.	RADIUS	ARC	CHORD	I	I/2	CHORD BEARING
1 W	143.00	146.97	140.58	58°53'08"	29°26'34.0"	S 55°39'55.0" E
1 CL	110.00	113.05	108.14	58°53'08"	29°26'34.0"	S 55°39'55.0" E
1 S	77.00	79.14	75.70	58°53'08"	29°26'34.0"	S 55°39'55.0" E
2 N	112.00	149.55	138.69	76°30'25"	38°15'12.5"	S 64°28'33.5" E
2 CL	145.00	193.62	179.55	76°30'25"	38°15'12.5"	S 64°28'33.5" E
2 S	145.00	76.49	75.61	30°13'20"	15°06'45.0"	S 41°20'06.0" E
2 CL	145.00	117.13	113.97	46°16'55"	23°08'27.5"	S 30°27'10.5" E
2 S	178.00	26.29	26.26	08°27'39"	04°13'49.5"	S 30°27'10.5" E
2 S	178.00	76.17	75.59	24°31'04"	12°15'32.0"	N 89°31'46.0" E
3	66.00	207.34	132.00	180°00'00"	90°00'00.0"	S 56°26'51.0" E
4 N	84.00	115.08	106.29	78°29'37"	39°14'48.5"	N 38°01'25.5" E
4 CL	117.00	160.29	148.04	78°29'37"	39°14'48.5"	N 38°01'25.5" E
4 S	150.00	205.50	189.80	78°29'37"	39°14'48.5"	N 38°01'25.5" E
5 N	3878.11	66.73	66.73	00°59'59"	00°29'34.5"	N 88°40'24.5" E
5 S	3878.11	195.29	195.27	02°53'07"	01°26'33.5"	N 85°45'45.5" E
6	3874.72	26.30	26.30	00°23'20"	00°11'40.0"	N 84°30'11.0" E
7	190.00	40.08	40.00	12°05'04"	06°02'32.0"	N 85°10'51.0" W
8	66.00	259.18	121.95	225°00'00"	112°30'00.0"	S 11°38'19.0" E
9	120.00	68.94	67.99	32°54'56"	16°27'28.0"	N 72°19'09.0" E
10	485.00	134.51	134.08	15°53'27"	07°56'43.5"	N 80°49'53.5" E

LOT CURVE DATA						
LOT NO.	RADIUS	ARC	CHORD	I	I/2	CHORD BEARING
4	150.00	42.02	41.88	16°03'02"	08°01'31.0"	N 06°48'08.0" E
5	150.00	83.50	82.42	31°53'38"	15°56'49.0"	N 30°46'28.0" E
6	150.00	79.98	79.03	30°32'57"	15°16'28.5"	N 61°59'45.5" E
9	178.00	3.78	3.78	01°13'00"	00°36'30.0"	N 79°52'14.5" E
10	178.00	72.39	71.89	23°18'04"	11°39'02.0"	S 89°51'44.0" E
10	66.00	35.83	35.39	31°06'20"	15°33'10.0"	N 49°06'19.0" E
11	66.00	66.32	63.57	57°34'30"	28°47'15.0"	S 86°33'16.0" E
12	66.00	66.32	63.57	57°34'30"	28°47'15.0"	S 86°33'16.0" E
13	66.00	38.87	38.31	33°44'36"	16°52'18.0"	S 16°40'51.0" W
17	143.00	21.97	21.94	08°48'02"	04°24'01.0"	S 80°42'28.0" E
18	143.00	78.32	77.35	31°22'56"	15°41'28.0"	S 60°36'59.0" E
19	143.00	46.68	46.47	18°42'10"	09°21'05.0"	S 35°34'26.0" E
25	66.00	17.91	17.86	15°33'00"	07°46'30.0"	S 78°12'16.0" E
26	66.00	70.00	66.76	60°46'06"	30°23'03.0"	S 17°26'10.0" E
27	66.00	70.00	66.76	60°46'06"	30°23'03.0"	S 17°26'10.0" E
28	66.00	74.88	70.93	65°00'18"	32°30'07.0"	S 45°27'00.0" W
29	66.00	26.39	26.21	22°54'34"	11°27'17.0"	S 89°24'24.0" W
29	190.00	27.07	27.04	08°09'43"	04°04'51.5"	N 83°13'10.5" W
30	190.00	13.01	13.01	03°55'21"	01°57'40.5"	N 89°15'42.5" W