

CERTIFIED SURVEYS 2894, 2901

119

TOWN OF LYONS

CERTIFIED SURVEY NO. 2894

RECORDED IN VOLUME 15 OF CERTIFIED SURVEY

MAPS ON PAGE 113 AS

DOCUMENT NO. 363401

LOCATED IN THE NE 1/4
OF THE NW 1/4 SEC. 3
T2N, R18E, WALWORTH COUNTY, W.

FARRIS, HANSEN & ASSOC. INC.

7 RIDGEWAY COURT- P.O. BOX 437
ELKHORN, WISCONSIN 53121
PHONE (414) 723-2098
FAX (414) 723-5886

OWNER: TERRY KLUG
1046 NORTH ROAD
BURLINGTON, W. 53105

BURLINGTON SCHOOL DISTRICT

SOILS: MpB, MxC2, CrE2, RaA, MxD2, Ph

REVISIONS: 01/11/01

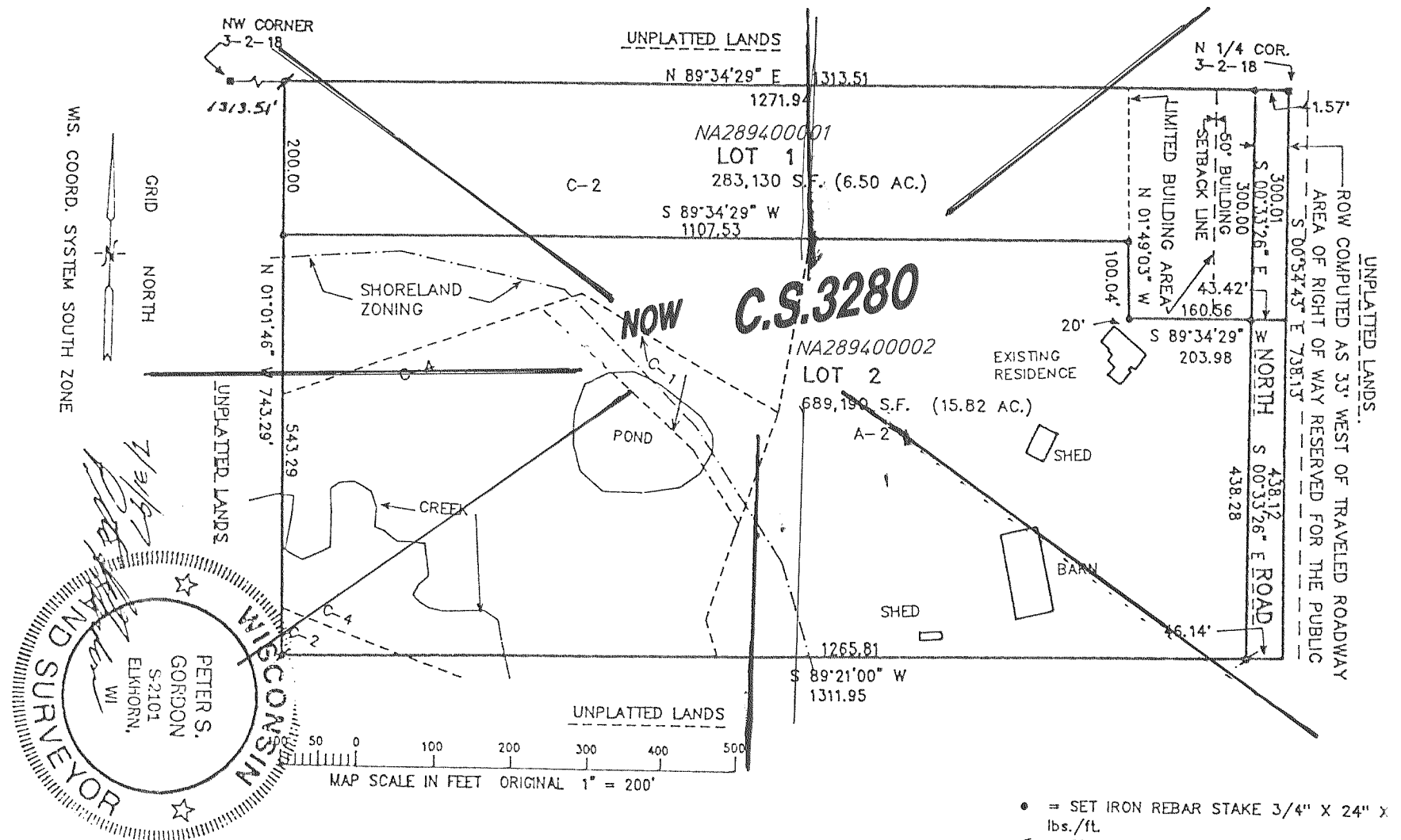

- = SET IRON REBAR STAKE 3/4" X 24" X lbs./ft.
- = FOUND IRON REBAR STAKE 3/4" DIA.
- = FOUND CONCRETE COUNTY MONUMENT CAP
- (XXX) = RECORDED AS

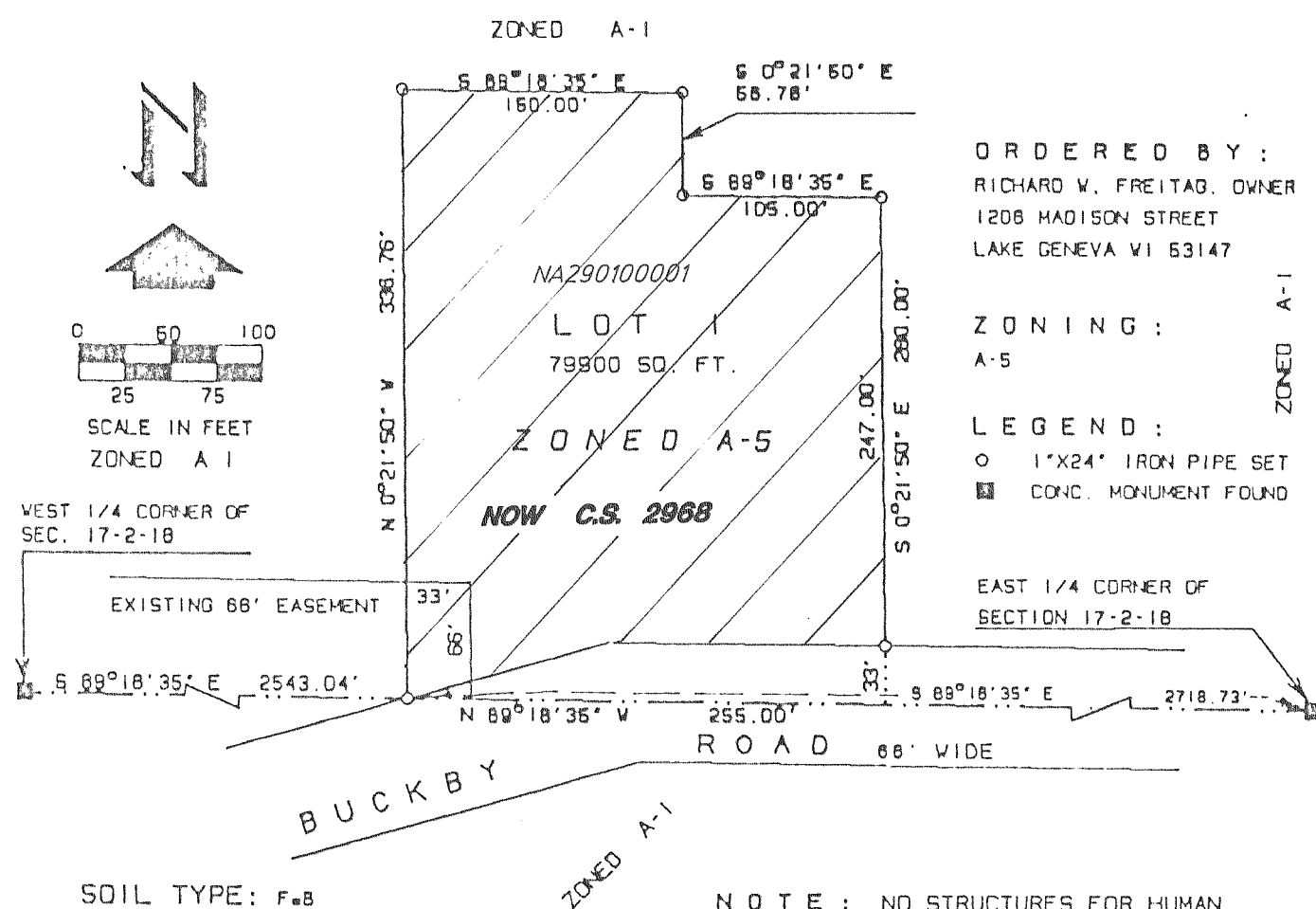

ORDERED BY:
RICHARD W. FREITAG, OWNER
1208 MADISON STREET
LAKE GENEVA WI 53147

ZONING:
A-5

LEGEND:
○ 1"X24" IRON PIPE SET
■ CONC. MONUMENT FOUND

CERTIFIED SURVEY MAP NO. 2901

LOCATED IN THE NORTHEAST 1/4 AND THE
NORTHWEST 1/4 OF SECTION 17, T 2 N, R 18 E,
TOWN OF LYONS, WALWORTH COUNTY, WISCONSIN.

REVISIONS: 04/20/98

SOIL TYPE: F-8
SLOPES: 2-6%

NOTE:

THE BEARING ON THE EAST-WEST 1/4 LINE
IS ASSUMED, AS SHOWN ON EXISTING
SURVEY RECORDS.

NOTE: NO STRUCTURES FOR HUMAN
HABITATION SHALL BE ERRECTED UNTIL SUCH
TIME AS THE REQUIREMENTS OF COM-85 AND
THE WALWORTH COUNTY SANITATION
ORDINANCE HAVE BEEN MET.