

# GREENVILLE CONDOMINIUM

SEC. 10 - 2 - 18  
TOWN OF LYONS

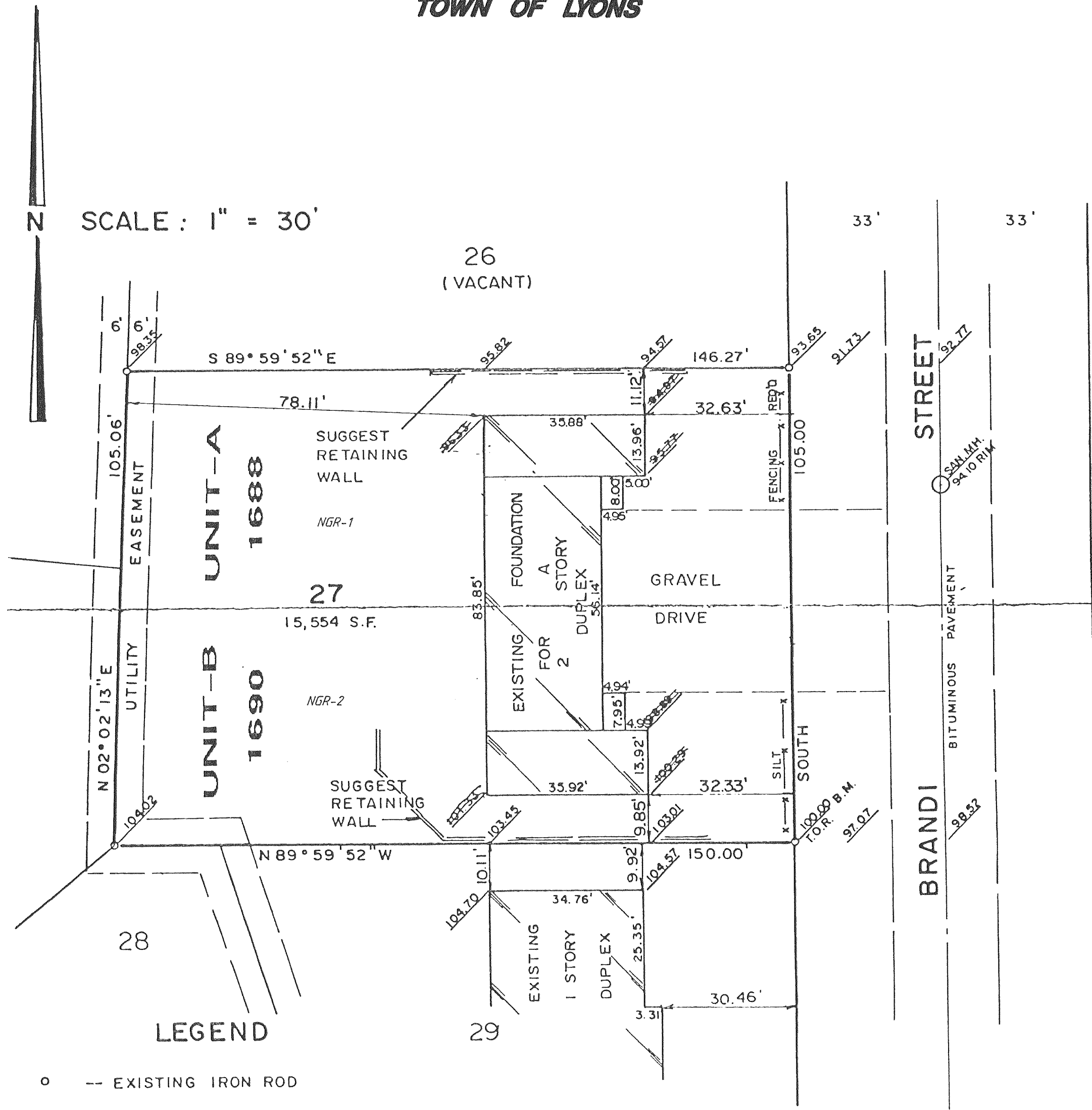

## LEGEND

- o -- EXISTING IRON ROD
- $\frac{98.35}{-}$  -- EXISTING ELEVATIONS, ASSUMED DATUM
- $\frac{100.00}{T.O.R. B.M.}$  -- BENCHMARK - TOP OF ROD AT SE LOT CORNER
- $\frac{99.00}{-}$  -- PROPOSED FINISHED GRADE 8" BELOW TOP OF FOUNDATION

## DESCRIPTION

LOT 27, HEGEMAN'S SUBDIVISION, BEING A PART OF THE NE 1/4 OF THE SW 1/4 AND PART OF THE SE 1/4 OF THE SW 1/4 OF SECTION 10, TOWN 2 NORTH, RANGE 18 EAST, TOWN OF LYONS, WALWORTH COUNTY, WISCONSIN.

REVISIONS :

DUPLEX STAKED ON TRUE CORNERS.