

# CERTIFIED SURVEYS 2701, 2705

## TOWN OF LYONS

WALWORTH COUNTY CERTIFIED SURVEY MAP NO. 2701

BEING PART OF THE NORTHWEST 1/4 OF THE SOUTHWEST 1/4 OF SECTION 13, TOWNSHIP 2 NORTH, RANGE 18 EAST OF THE FOURTH PRINCIPAL MERIDIAN, IN THE TOWN OF LYONS, COUNTY OF WALWORTH, AND STATE OF WISCONSIN.

PREPARED FOR: RICHARD AND CHARLENE PASKO  
2051 KNOB RD.  
BURLINGTON, W. 53105

PREPARED BY: BW SURVEYING  
425 MILWAUKEE AVENUE  
BURLINGTON, W. 53105  
(414) 767-0225  
JOB NO. 2365

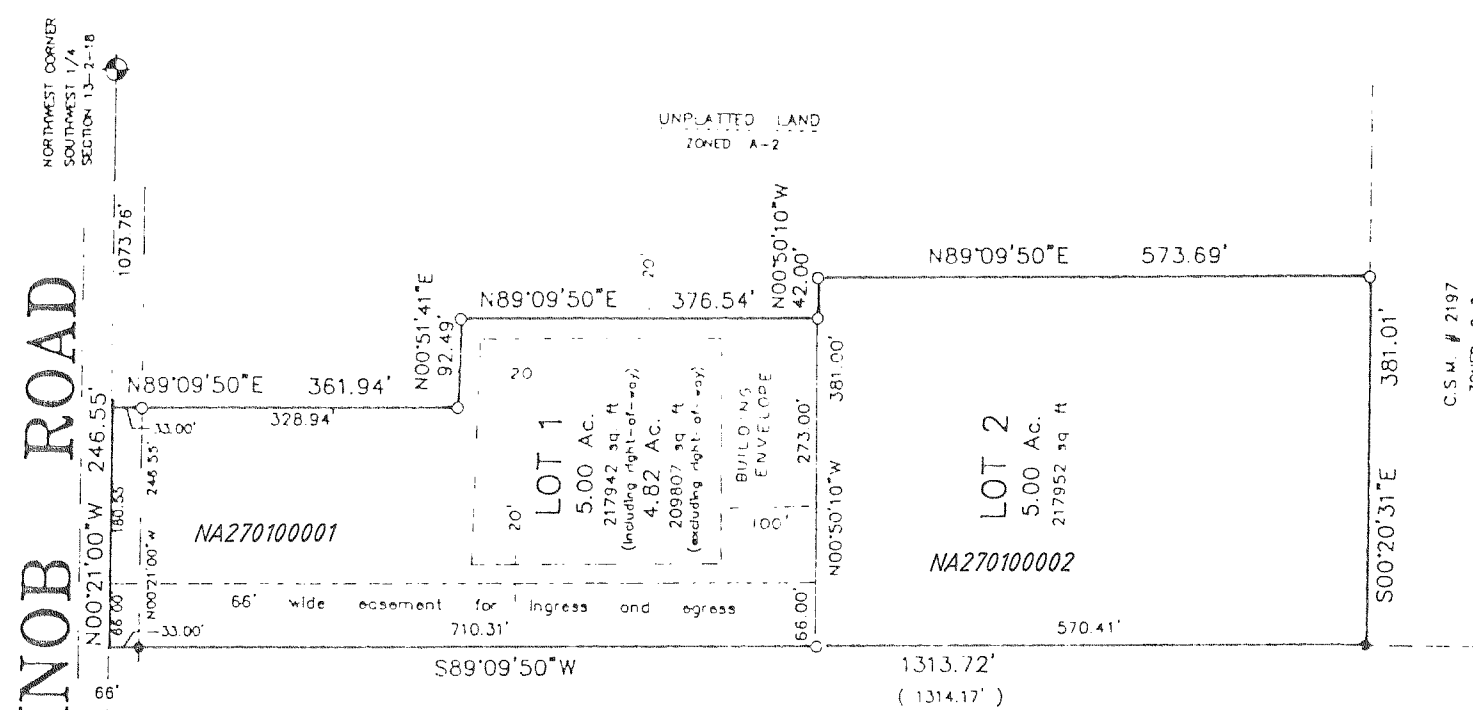

SOUTHWEST CORNER  
SOUTHWEST 1/4  
SECTION 13-2-18

KNOB ROAD

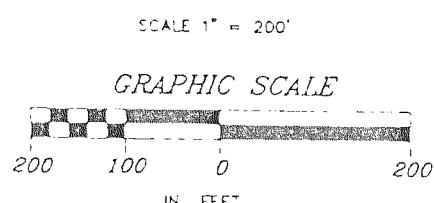

### LEGEND

- FOUND STANDARD WALWORTH COUNTY MONUMENT
  - FOUND IRON PIPE
  - SET 1" DIA IRON PIPE WEIGHING NOT LESS THAN 113 LBS./LINEAL FOOT
  - ( ) RECORDED AS
- ZONING: C-2  
SOILS: CFC3, CeC2, CeO2, FsB

NOTE: BEARINGS HEREON RELATE TO THE WEST LINE OF THE SOUTHWEST 1/4 OF SECTION 13-2-18 ASSUMED BEARING N00°21'00"W

Note: Lot 1 shall comply with all Walworth County Zoning ordinance requirements for standard C-2 lots.

REVISIONS :

WALWORTH COUNTY CERTIFIED SURVEY MAP NO. 2705

BEING PART OF THE SOUTHEAST 1/4 OF THE NORTHWEST 1/4 AND THE NORTHEAST 1/4 OF THE SOUTHWEST 1/4 OF SECTION 11, TOWNSHIP 2 NORTH, RANGE 18 EAST OF THE FOURTH PRINCIPAL MERIDIAN, IN THE TOWN OF LYONS, COUNTY OF WALWORTH, STATE OF WISCONSIN.

PREPARED FOR: PATTI REICH  
PO BOX 44  
LYONS, WI 53148

PREPARED BY: BW SURVEYING  
425 MILWAUKEE AVE.  
BURLINGTON, W. 53105  
(414) 767 - 0225  
JOB. NO. 2287

NOTE: BEARINGS HEREON RELATE TO THE EAST LINE OF THE NW 1/4 OF SECTION 11-2-18 ASSUMED BEARING: DUE NORTH

ZONED A-5  
SOIL TYPES: Dt, Aza

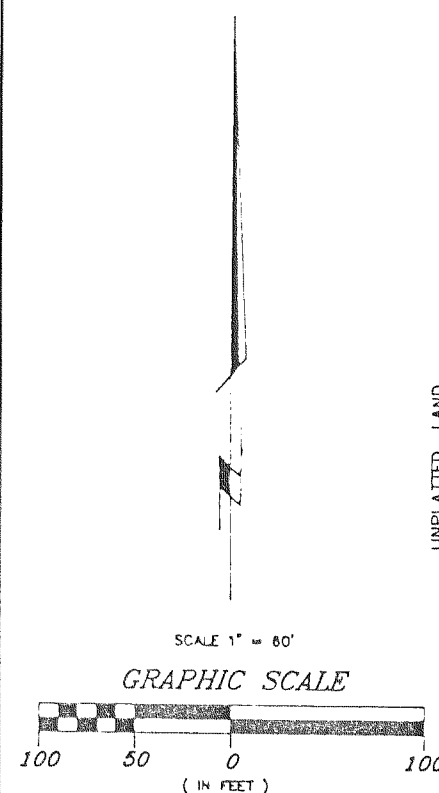

NE COR NW 1/4  
SECTION 11-2-18  
CORNER ESTABLISHED PER  
INFORMATION FROM PREVIOUS  
SURVEY PER JOHN F. DEGEN

SE COR NW 1/4  
SECTION 11-2-18  
PER WALWORTH COUNTY  
SURVEYOR LLOYD JENSEN

SCALE 1" = 80'

### LEGEND

- FOUND IRON PIPE
- FOUND 1 1/2" IRON PIPE
- SET 1" x 24" IRON PIPE WEIGHING NOT LESS THAN 113 LBS./LIN FOOT
- ▲ SOIL BORING

SPRING VALLEY ROAD

REVISIONS :