

CERTIFIED SURVEYS 2649, 2697

TOWN OF LYONS

WALWORTH COUNTY CERTIFIED SURVEY MAP NO. 2649
 PART OF THE NORTHWEST 1/4 OF THE NORTHWEST 1/4 AND PART OF THE SOUTHWEST 1/4 OF THE
 NORTHWEST 1/4 ALL IN SECTION 1, T. 2 N., R. 18 E. OF THE 4TH P.M., TOWNSHIP OF LYONS,
 COUNTY OF WALWORTH, STATE OF WISCONSIN.

OWNERS: HOWARD R. AND DENISE J. SANCHEZ
 5364 HIGHWAY 36
 BURLINGTON, WI 53105

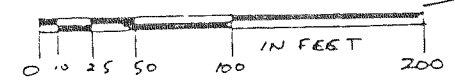
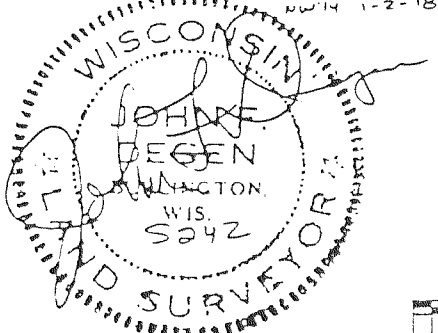
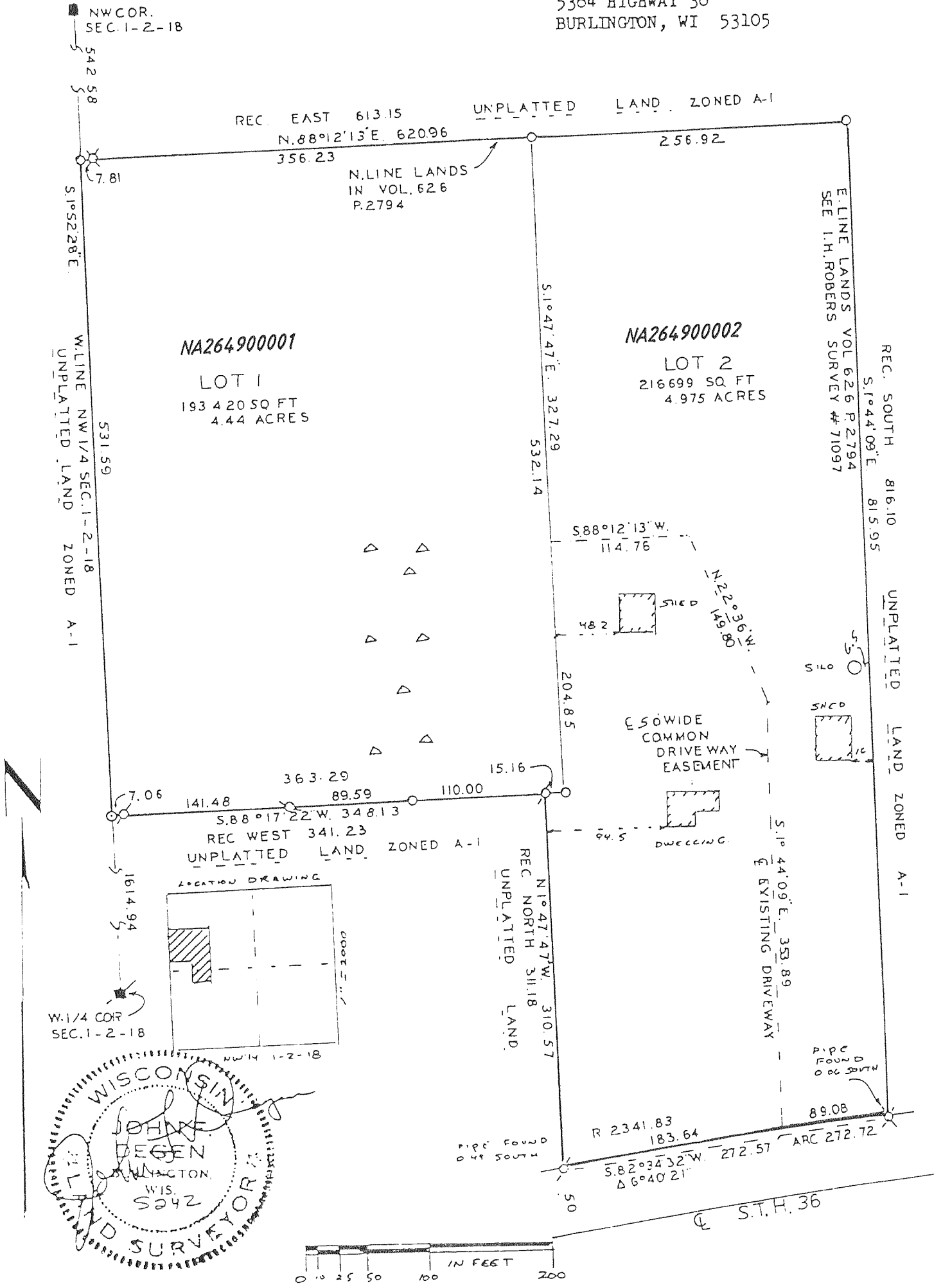

REVISIONS :

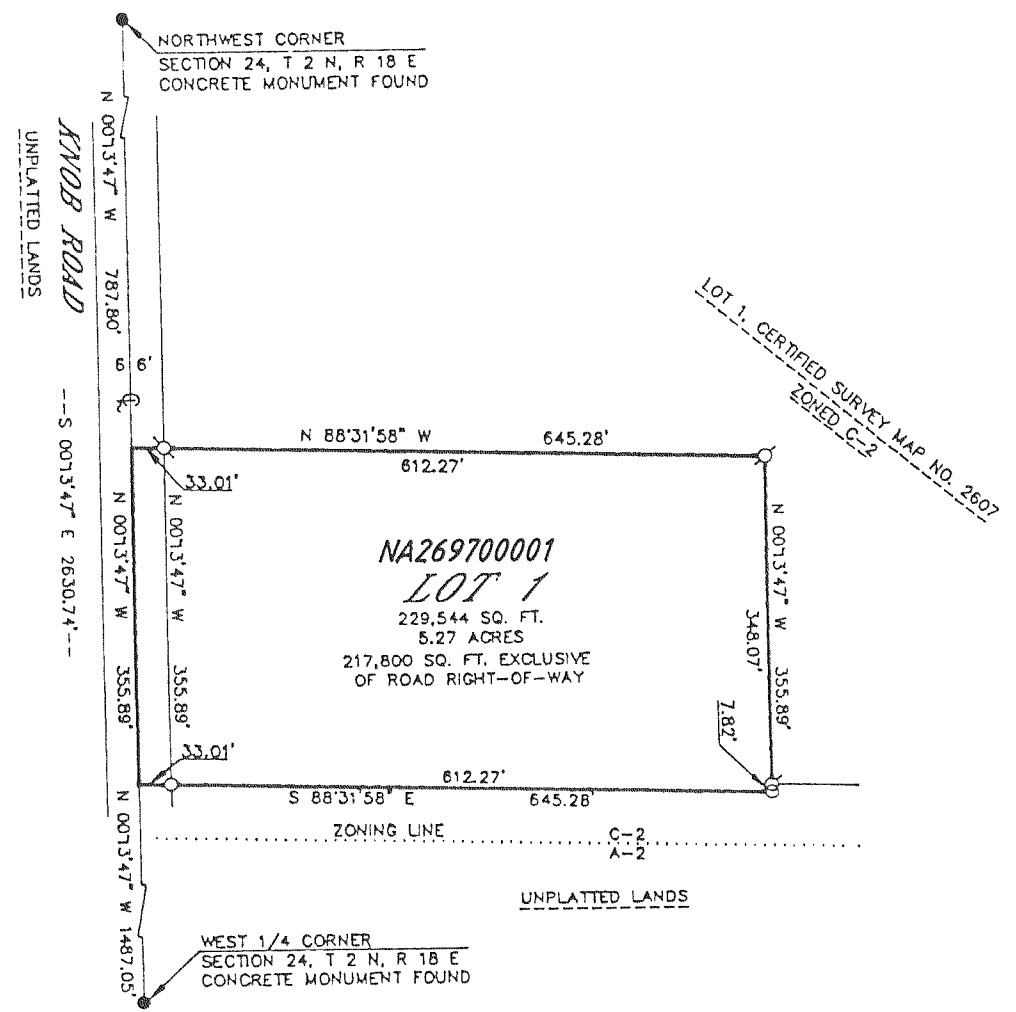

OWNED BY: LENONARD & DOROTHY MATHEWS
 BOX 2036, 4904 SAN ELIJO
 RANCHO SANTA FE, CALIFORNIA
 92067

CERTIFIED SURVEY MAP NO. 2697
 LOCATED IN THE NORTHWEST 1/4 OF THE NORTHWEST
 1/4 OF SECTION 24, T. 2 N., R. 18 E., WALWORTH
 COUNTY, WISCONSIN.

ZONED: C-2
 BEARING REFERENCE: THE WEST LINE OF THE
 NORTHWEST 1/4 OF SECTION 24 WAS ASSUMED
 S00°13'47\"/>

NOTE: PROPOSED SANITARY SYSTEM IS IN
 COMPLIANCE WITH ILHR-85.03. CONTOURS
 NOT SHOWN--LOT MEETS MINIMUM SLOPE
 REQUIREMENTS OF ILHR-85.04 (4).

SOIL TYPES: FOX SILT LOAM, CASCO-RODMAN
 COMPLEX, FOX LOAM, CASCO SOILS

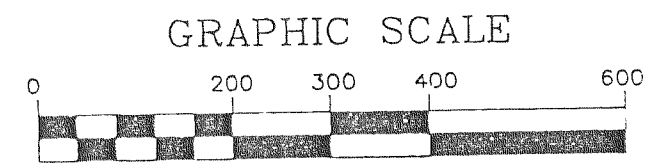

(IN FEET)
 0-1" X 24" IRON PIPE PLACED, MIN. WT.
 1.13 LBS./LINEAL FOOT
 0-1" DIA. IRON PIPE FOUND

REVISIONS :