

# BRIDLEWOOD ESTATES

1081

A CONDOMINIUM LOCATED IN THE NORTHWEST 1/4 AND THE  
SOUTHWEST 1/4 OF SECTION 28 AND THE NORTHEAST 1/4 AND  
THE SOUTHEAST 1/4 OF SECTION 29, TOWN 2 NORTH, RANGE 18  
EAST, TOWN OF LYONS, WALWORTH COUNTY, WISCONSIN.

OWNER: M2 DEVELOPMENT CORPORATION

SURVEYED BY: ABERNATHY AND ASSOCIATES  
W4056 BRAY RD.  
ELKHORN, WI. 53121

⊙ INDICATES 1" DIA. IRON PIPE FOUND  
⊙ INDICATES 2" DIA. IRON PIPE FOUND  
● INDICATES 3/4" DIA. IRON REBAR, 24"  
LONG SET  
(XXX) RECORD DIMENSION

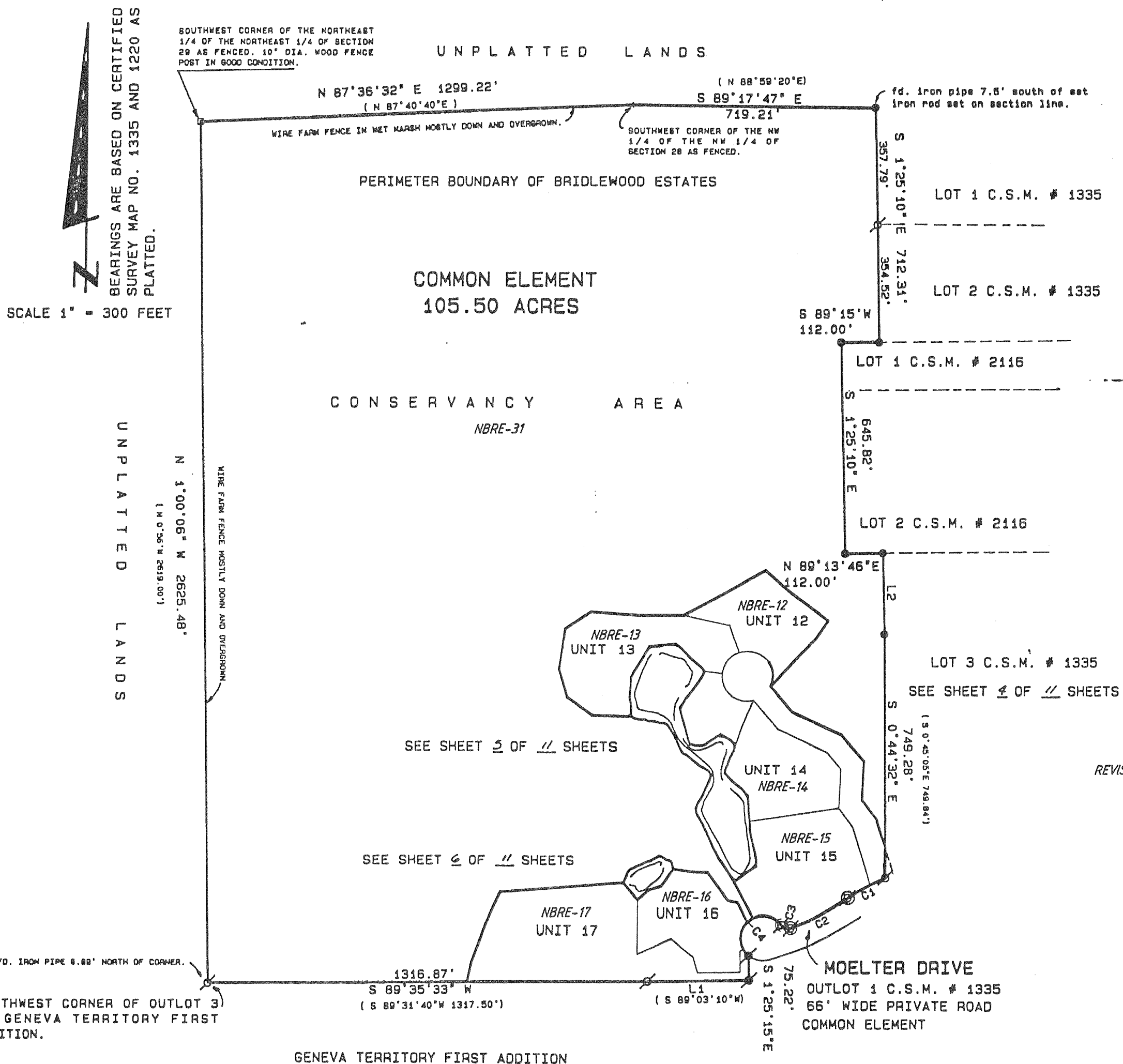

CURVE	ARC	DELTA	RADIUS	CHORD LENGTH	CHORD BEARING
C1	126.53	12°13'31"	593.00	126.29	S 61°13'05" W
C2	191.78	15°19'31"	717.00	191.21	S 62°46'05" W
C3	32.31	74°03'19"	25.00	30.11	N 72°32'45" W
C4	223.66	194°20'45"	66.00	130.97	S 47°18'49" W

LINE	BEARING	DISTANCE
L1	S 89°03'12" W	300.15
L2	S 1°25'10" E	246.00

EXHIBIT "A" SHEET 10 OF 11 SHEETS.