

BRIDLEWOOD ESTATES

108F

A CONDOMINIUM LOCATED IN THE NORTHWEST 1/4 AND THE SOUTHWEST 1/4 OF SECTION 28 AND THE NORTHEAST 1/4 AND THE SOUTHEAST 1/4 OF SECTION 29, TOWN 2 NORTH, RANGE 18 EAST, TOWN OF LYONS, WALWORTH COUNTY, WISCONSIN.

OWNER: M2 DEVELOPMENT CORPORATION

SURVEYED BY: ABERNATHY AND ASSOCIATES
W4056 BRAY RD.
ELKHORN, WI. 53121

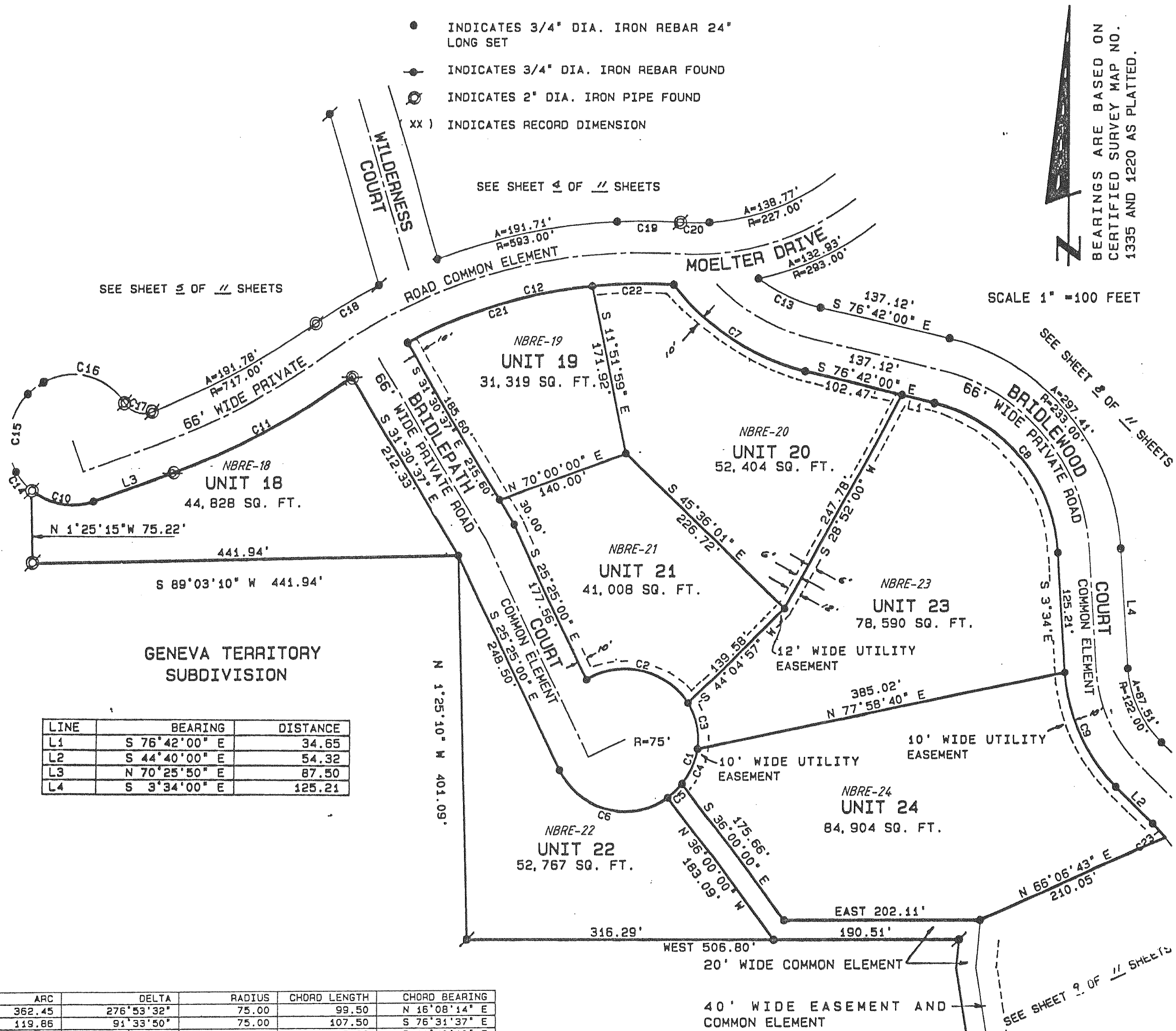

LINE	BEARING	DISTANCE
L1	S 76°42'00" E	34.65
L2	S 44°40'00" E	54.32
L3	N 70°25'50" E	87.50
L4	S 3°34'00" E	125.21

CURVE	ARC	DELTA	RADIUS	CHORD LENGTH	CHORD BEARING
C1	362.45	276°53'32"	75.00	99.50	N 16°08'14" E
C2	119.86	91°33'50"	75.00	107.50	S 76°31'37" E
C3	49.94	38°09'03"	75.00	49.02	S 11°40'10" E
C4	40.58	31°00'15"	75.00	40.09	S 22°54'29" W
C5	20.25	15°28'14"	75.00	20.19	S 46°08'43" W
C6	131.82	100°42'10"	75.00	115.50	N 75°46'05" W
C7	163.16	40°07'17"	233.00	159.84	S 56°38'22" E
C8	213.16	73°08'00"	167.00	198.98	S 40°08'00" E
C9	134.86	41°06'00"	188.00	131.99	S 24°07'00" E
C10	68.78	59°42'34"	66.00	65.71	S 79°42'50" E
C11	209.43	15°19'31"	783.00	208.81	N 62°46'05" E
C12	286.78	31°10'43"	527.00	283.25	N 77°52'30" E
C13	70.67	24°14'50"	167.00	70.15	S 64°34'35" E
C14	25.00	21°42'11"	66.00	24.85	N 39°00'28" W
C15	84.25	73°08'14"	66.00	78.64	S 8°24'45" W
C16	94.62	82°08'36"	66.00	86.72	S 76°35'02" E
C17	32.31	74°03'19"	25.00	30.11	S 72°32'45" E
C18	75.90	7°19'59"	593.00	75.85	N 58°46'19" E
C19	64.99	6°16'45"	593.00	64.96	S 89°27'11" E
C20	29.18	7°21'53"	227.00	29.16	S 89°59'45" E
C21	202.95	22°03'52"	527.00	201.70	S 73°19'05" W
C22	83.83	9°06'51"	527.00	83.74	S 88°54'25" W
C23	20.00	7°17'55"	157.00	19.99	S 41°01'02" E

LOT 1 C.S.M. # 1707
 VOL. 8 P. 97-99
 EXHIBIT "A" SHEET 7 OF 11 SHEETS.