

# BRIDLEWOOD ESTATES

108C

A CONDOMINIUM LOCATED IN THE NORTHWEST 1/4 AND THE  
SOUTHWEST 1/4 OF SECTION 28 AND THE NORTHEAST 1/4 AND  
THE SOUTHEAST 1/4 OF SECTION 29, TOWN 2 NORTH, RANGE 18  
EAST, TOWN OF LYONS, WALWORTH COUNTY, WISCONSIN.

OWNER: M2 DEVELOPMENT CORPORATION

SURVEYED BY: ABERNATHY AND ASSOCIATES  
W4056 BRAY RD.  
ELKHORN, WI. 53121

- INDICATES 3/4" DIA. IRON REBAR  
24" LONG SET
- INDICATES 3/4" DIA. IRON REBAR  
FOUND
- ⊙ INDICATES 2" DIA. IRON PIPE FOUND
- (xx) INDICATES RECORD DIMENSION

LOT 1 C.S.M. # 2116

CURVE	ARC	DELTA	RADIUS	CHORD LENGTH	CHORD BEARING
C1	96.75	30°17'30"	183.00	95.63	S 22°08'45" W
C2	169.07	20°28'48"	473.00	168.17	S 3°14'24" E
C3	191.71	18°31'21"	593.00	190.87	N 78°08'44" E
C4	64.99	6°16'45"	593.00	64.96	S 88°27'11" E
C5	272.78	26°22'12"	593.00	270.38	S 88°30'30" W
C6	29.48	°51'12.7"	227.00	29.16	S 89°58'45" E
C7	138.77	13°10'35"	227.00	136.62	N 88°48'34" E
C8	167.91	42°53'23"	227.00	164.14	S 72°28'30" W
C9	104.98	14°39'50"	413.00	104.70	N 58°34'44" E
C10	66.50	9°13'33"	413.00	66.43	N 70°28'25" E
C11	139.70	106°14'18"	75.00	119.98	N 1°46'02" E
C12	45.96	35°06'49"	75.00	46.25	S 72°26'36" W
C13	30.10	9°23'14"	183.00	29.97	N 11°41'50" E
C14	66.74	20°53'49"	183.00	66.37	N 26°50'37" E

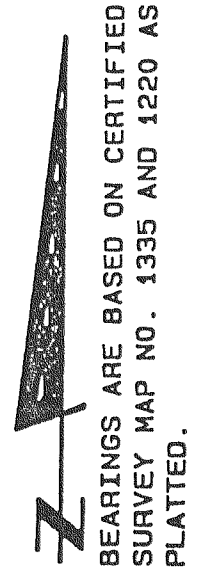
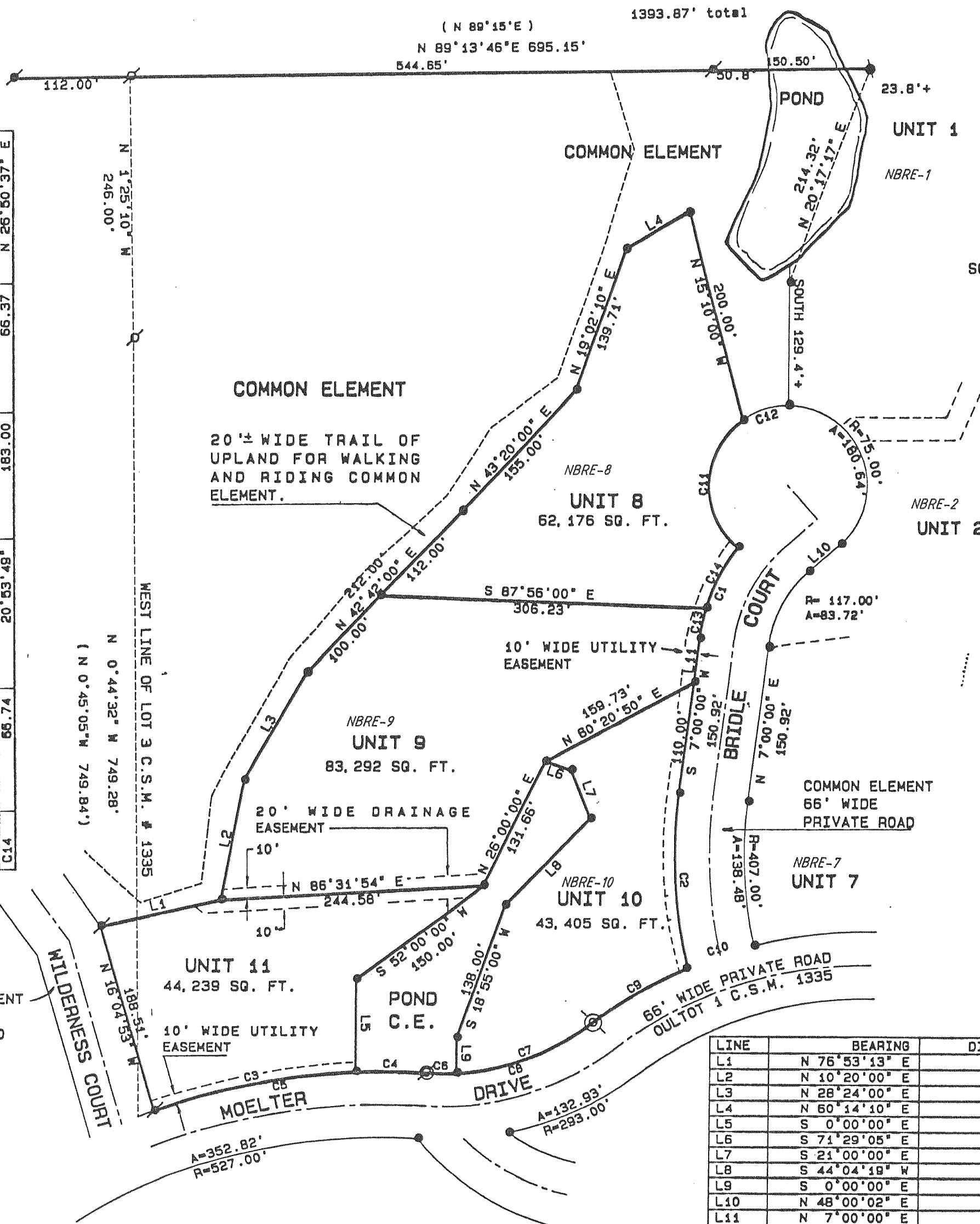

LINE	BEARING	DISTANCE
L1	N 76°53'13" E	116.12
L2	N 10°20'00" E	116.00
L3	N 28°24'00" E	120.00
L4	N 60°14'10" E	68.53
L5	S 0°00'00" E	90.71
L6	S 71°29'05" E	25.85
L7	S 21°00'00" E	50.00
L8	S 44°04'19" W	114.29
L9	S 0°00'00" E	34.47
L10	N 48°00'02" E	40.00
L11	N 7°00'00" E	40.92