

CERTIFIED SURVEYS 2607, 2608

TOWN OF LYONS

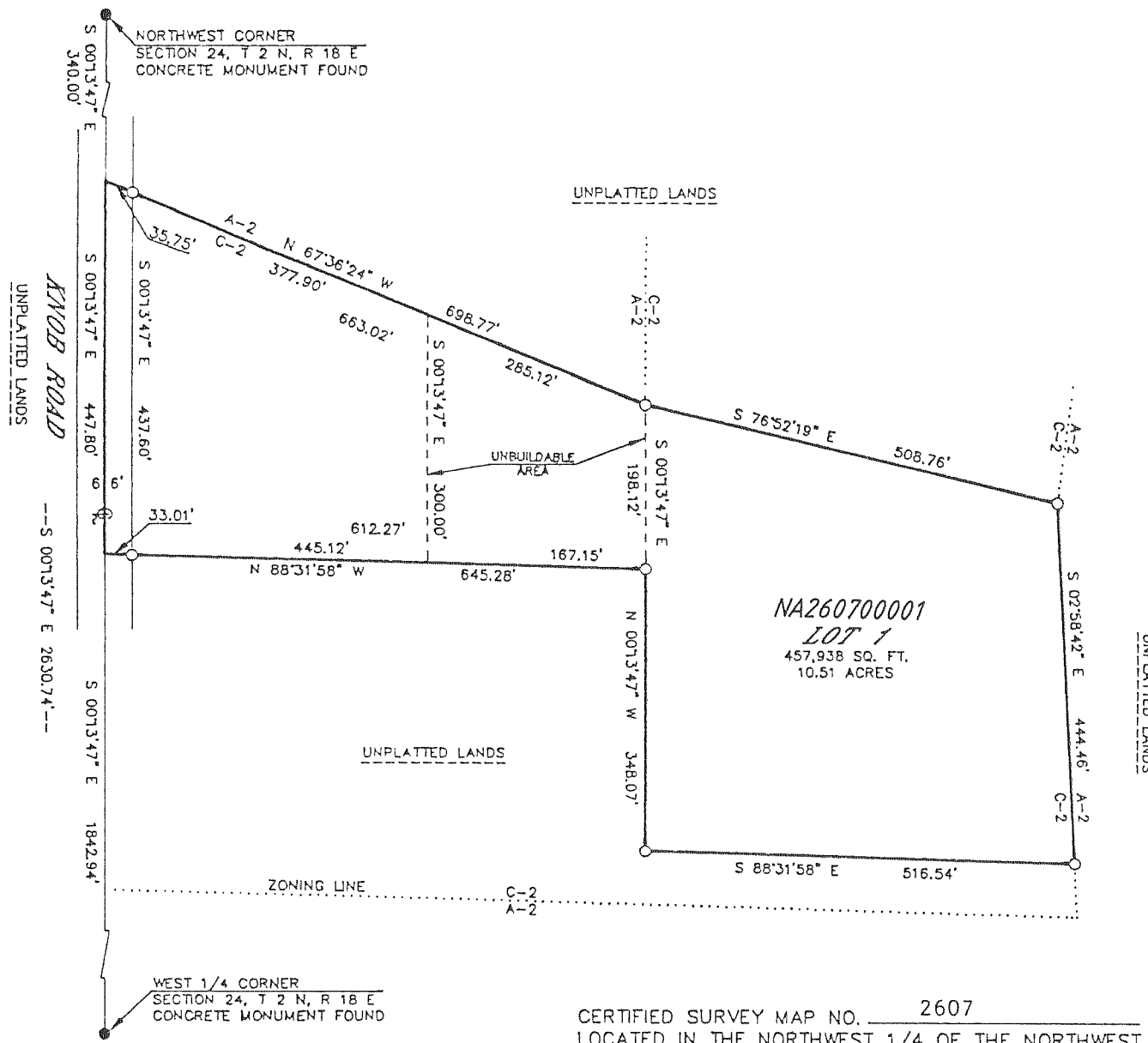

CERTIFIED SURVEY MAP NO. 2607
 LOCATED IN THE NORTHWEST 1/4 OF THE NORTHWEST 1/4 OF SECTION 24, T 2 N, R 18 E, WALWORTH COUNTY, WISCONSIN.

OWNED BY: LENONARD & DOROTHY MATHEWS
 BOX 2036, 4904 SAN ELIJO
 RANCHO SANTA FE, CALIFORNIA 92067

SOIL TYPES: FOX SILT LOAM, CASCO-RODMAN COMPLEX, CASCO-FOX SILT LOAM, CASCO SOILS, FOX LOAM

ZONED: C-2

BEARING REFERENCE: THE WEST LINE OF THE NORTHWEST 1/4 OF SECTION 24 WAS ASSUMED S00°13'47"E.

NOTE: PROPOSED SANITARY SYSTEM IN COMPLIANCE WITH ILHR-85.03. CONTOURS NOT SHOWN--LOT MEETS MINIMUM SLOPE REQUIREMENTS OF ILHR-85.04 (4).

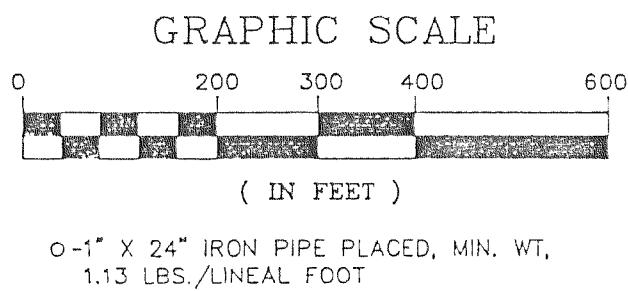

REVISIONS :

CERTIFIED SURVEY MAP NO. 2608
 LOCATED IN THE NORTHWEST 1/4 OF SECTION 24, T 2 N, R 18 E, WALWORTH COUNTY, WISCONSIN.

OWNED BY: LENONARD & DOROTHY MATHEWS
 BOX 2036, 4904 SAN ELIJO
 RANCHO SANTA FE, CALIFORNIA 92067

ZONED: C-2, A-2

BEARING REFERENCE: THE SOUTH LINE OF THE NORTHWEST 1/4 OF SECTION 24 WAS ASSUMED N89°37'05"E.

NOTE: PROPOSED SANITARY SYSTEM IS IN COMPLIANCE WITH ILHR-85.03. CONTOURS NOT SHOWN--LOT MEETS MINIMUM SLOPE REQUIREMENTS OF ILHR-85.04 (4).

SOIL TYPES: RODMAN-CASCO COMPLEX, CASCO LOAM, FOX SILT LOAM, SEBEWA SILT LOAM

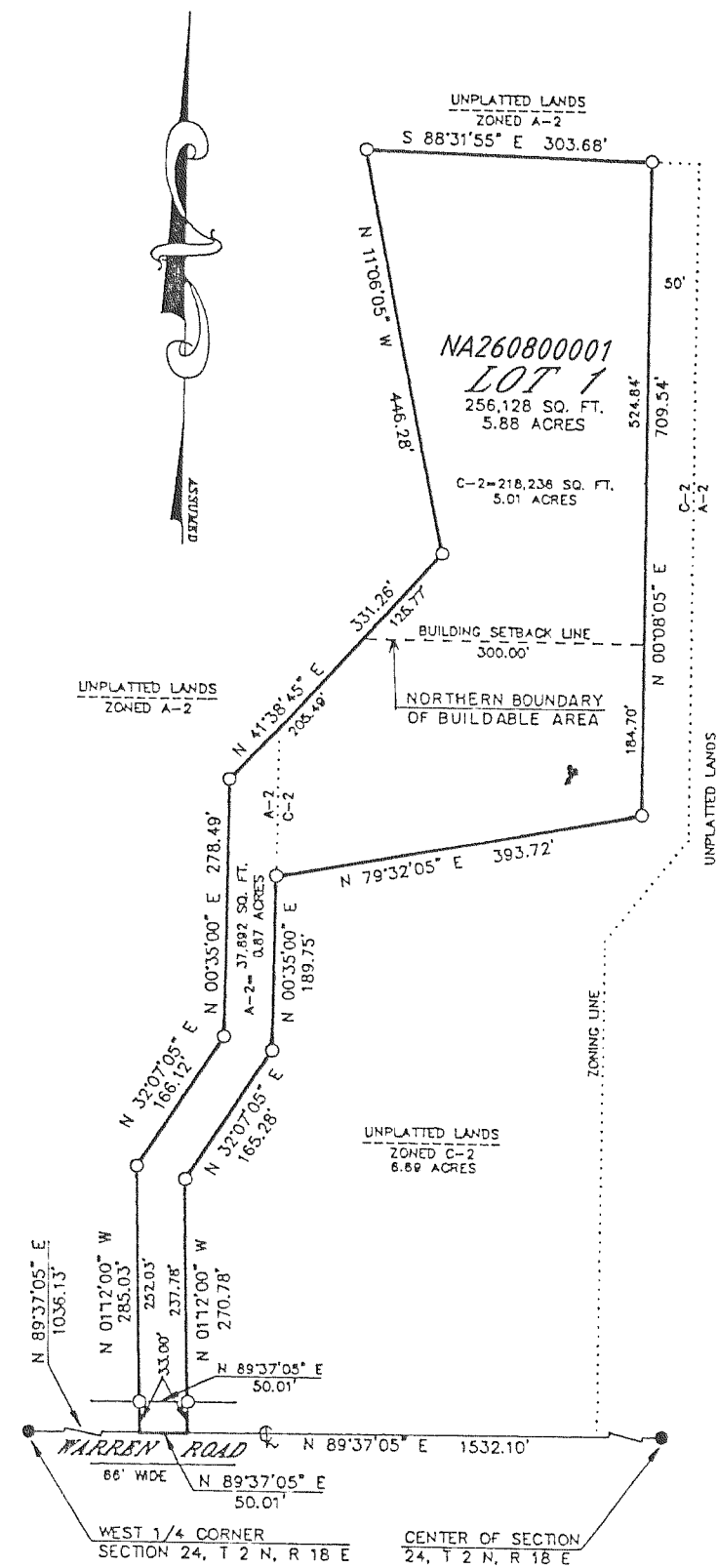

GRAPHIC SCALE

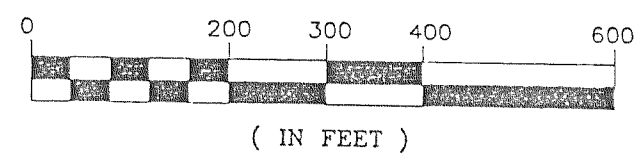

● -CONCRETE MONUMENT FOUND

REVISIONS :