

CERTIFIED SURVEYS 2589, 2606

TOWN OF LYONS

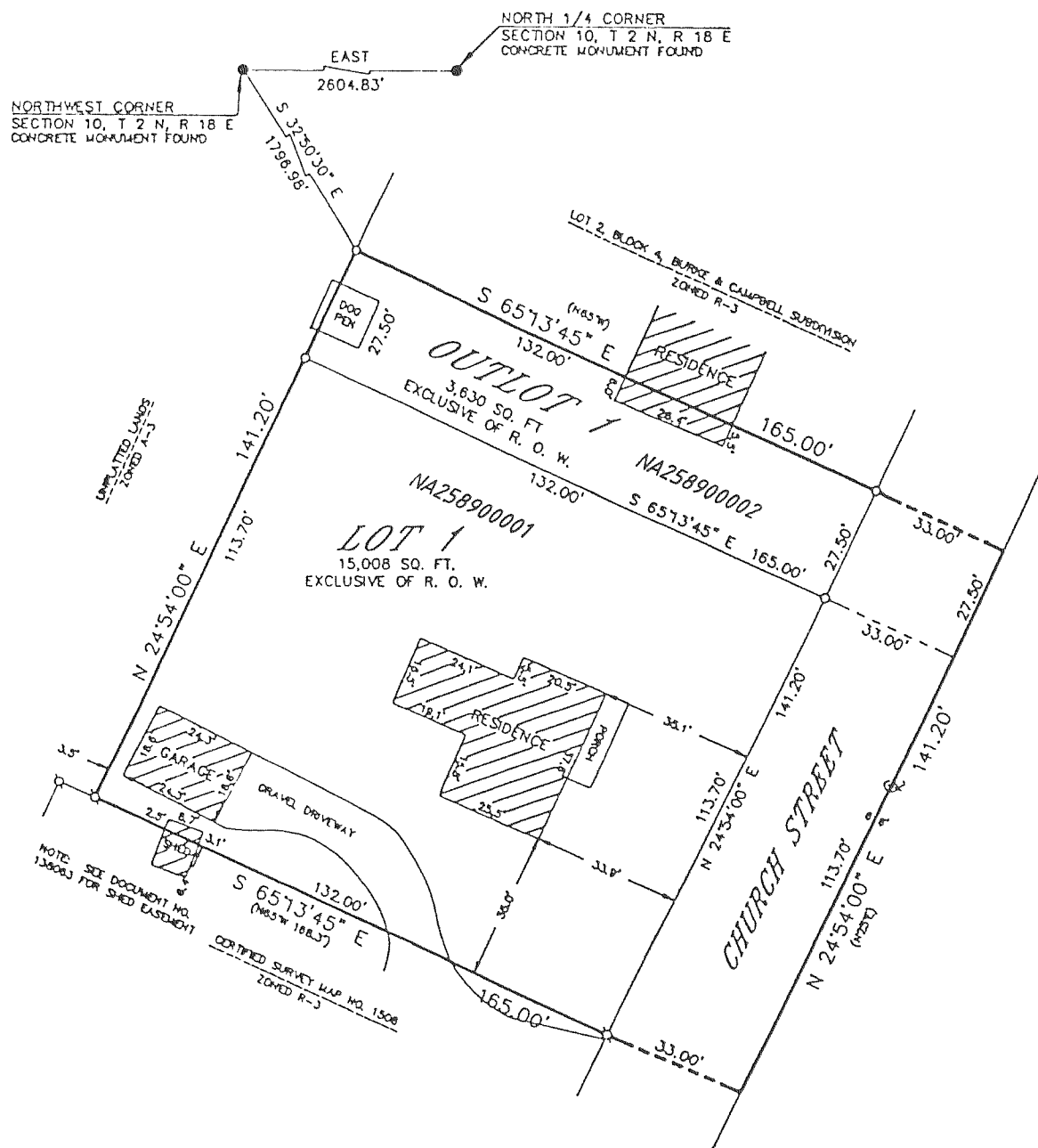

CERTIFIED SURVEY MAP NO. 2589
 LOCATED IN THE SOUTHWEST 1/4 OF THE NORTHWEST
 1/4 OF SECTION 10, T 2 N, R 18 E, WALWORTH COUNTY,
 WISCONSIN.

OWNED BY: UNITED METHODIST CHURCH
 LYONS, WISCONSIN

ZONED: R-3



GRAPHIC SCALE

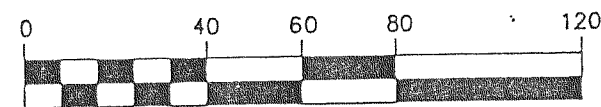

(IN FEET)

0-1" X 24" IRON PIPE PLACED, MIN. WT,
 1.13 LBS./LINEAL FOOT
 Ø-1" DIA. IRON PIPE FOUND

REVISIONS :

NOTE: SEE DOCUMENT NO. 13089 FOR SHED EASTWENT
 CERTIFIED SURVEY MAP NO. 1508
 ZONED R-3



CERTIFIED SURVEY MAP NO. 2606
 LOCATED IN THE NORTHEAST 1/4 OF THE
 NORTHWEST 1/4 OF SECTION 24, T 2 N,
 R 18 E, WALWORTH COUNTY, WISCONSIN.

SOIL TYPES: ST. CHARLES SILT LOAM, CASCO-
 RODMAN COMPLEX, SEBEWA SILT LOAM, NAWAY
 SILT LOAM, ADRIAN MUCK

REVISIONS : 04/07/99

GRAPHIC SCALE

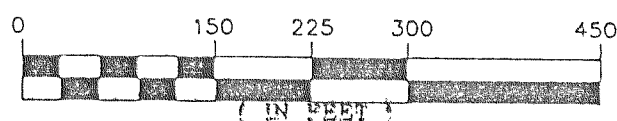

0-1" X 24" IRON PIPE PLACED, MIN. WT,
 1.13 LBS./LINEAL FOOT

NOTE: THE A-2 ZONED PORTIONS OF LOT 1 SHALL NOT
 BE USED FOR THE LOCATION OF PRINCIPAL
 RESIDENTIAL STRUCTURES AND SHALL NOT BE
 SEPARATED OFF.

