

CERTIFIED SURVEYS 2525, 2575

104

TOWN OF LYONS

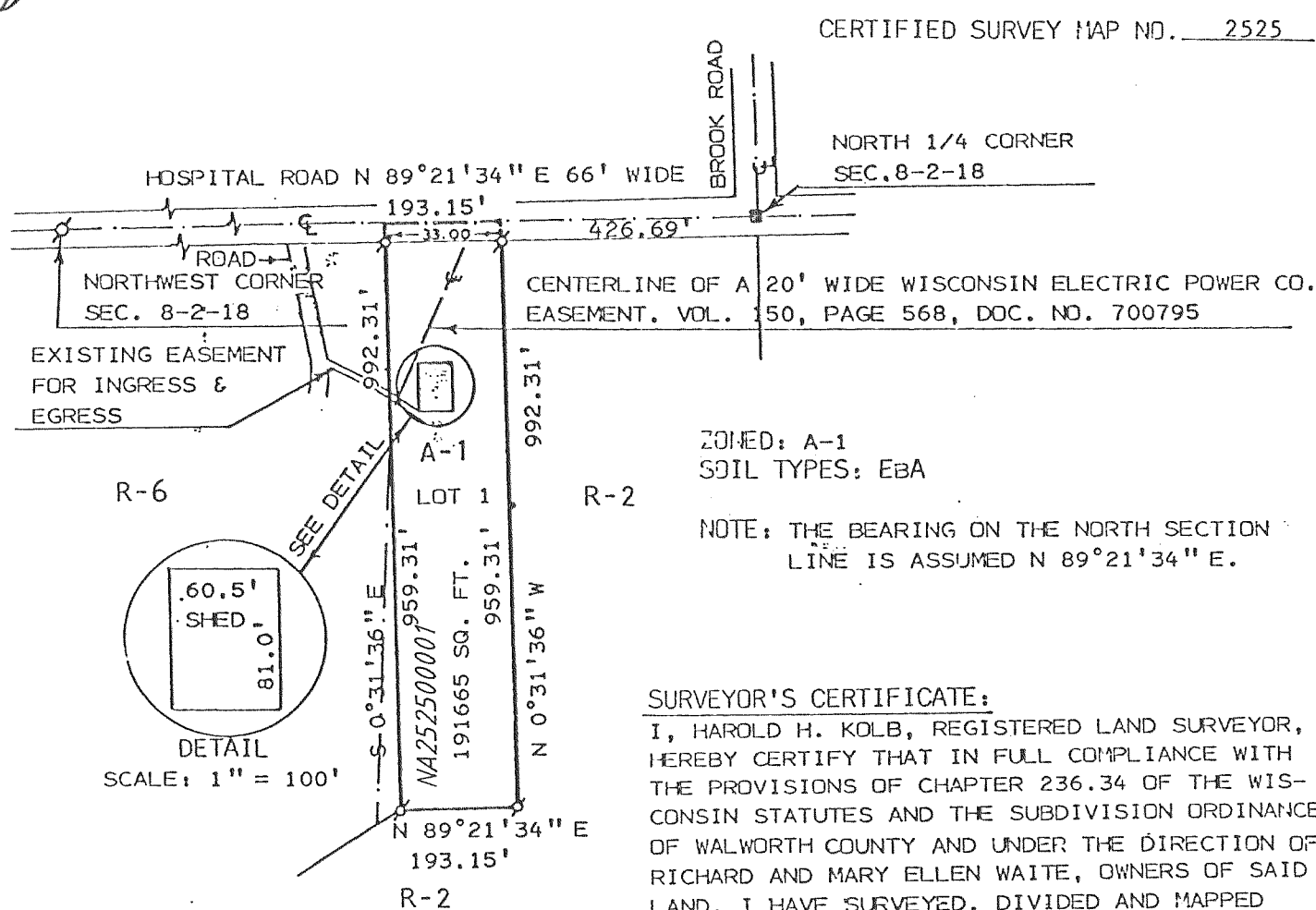

OWNERS: RICHARD & MARY ELLEN WAITE
 90 E. GENEVA SQUARE
 LAKE GENEVA, WI. 53147-12
 RECORDED IN VOL. 12
 PAGE 279

94 NOV 15 AM 9 07
 Filed

LOIS M. KETTERHAGEN
 REGISTER OF DEEDS
 WALWORTH COUNTY, WI

LEGEND Kolb Land Co. 12.00

⊕ - IRON PIPE FOUND
 ■ - 6" SQ. CONC. MONUMENT FOUND

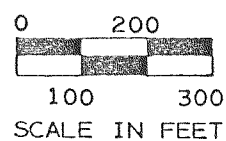
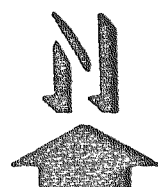

SURVEYOR'S CERTIFICATE:

I, HAROLD H. KOLB, REGISTERED LAND SURVEYOR, HEREBY CERTIFY THAT IN FULL COMPLIANCE WITH THE PROVISIONS OF CHAPTER 236.34 OF THE WISCONSIN STATUTES AND THE SUBDIVISION ORDINANCE OF WALWORTH COUNTY AND UNDER THE DIRECTION OF RICHARD AND MARY ELLEN WAITE, OWNERS OF SAID LAND, I HAVE SURVEYED, DIVIDED AND MAPPED THIS CERTIFIED SURVEY. THAT SUCH PLAT CORRECTLY REPRESENTS ALL EXTERIOR BOUNDARIES AND THE SUBDIVISION OF THE LAND SURVEYED TO THE BEST OF MY KNOWLEDGE AND BELIEF AND THAT THIS PARCEL IS LOCATED IN THE NORTHWEST 1/4 OF SECTION 8, T2N, R18E, TOWN OF LYONS, WALWORTH COUNTY, WISCONSIN AND DESCRIBED AS FOLLOWS: COMMENCING AT THE NORTH 1/4 CORNER OF SAID SECTION 8; THENCE S 89°21'34" W 426.69 FEET ALONG THE CENTERLINE OF HOSPITAL ROAD TO THE PLACE OF BEGINNING; THENCE CONTINUE ALONG SAID CENTERLINE S 89°21'34" W 193.15 FEET; THENCE S 0°31'36" E 992.31 FEET; THENCE N 89°21'34" E 193.15 FEET; THENCE N 0°31'36" W 992.31 FEET TO THE PLACE OF BEGINNING. CONTAINING 4.40 ACRES.

NOTE: LOT SHALL NOT BE USED FOR HUMAN HABITATION UNTIL APPROVED SANITARY FACILITIES ARE PROVIDED.

This property located in Burlington area school district.

REVISIONS :

CERTIFIED SURVEY MAP NO. 2575 VOL. 13
 PAGES 53, 54

A CERTIFIED SURVEY MAP OF PART OF THE SOUTHEAST 1/4 OF THE SOUTHWEST 1/4 OF SECTION 36, TOWN 2 NORTH, RANGE 18 EAST, LYONS TOWNSHIP, WALWORTH COUNTY, WISCONSIN.

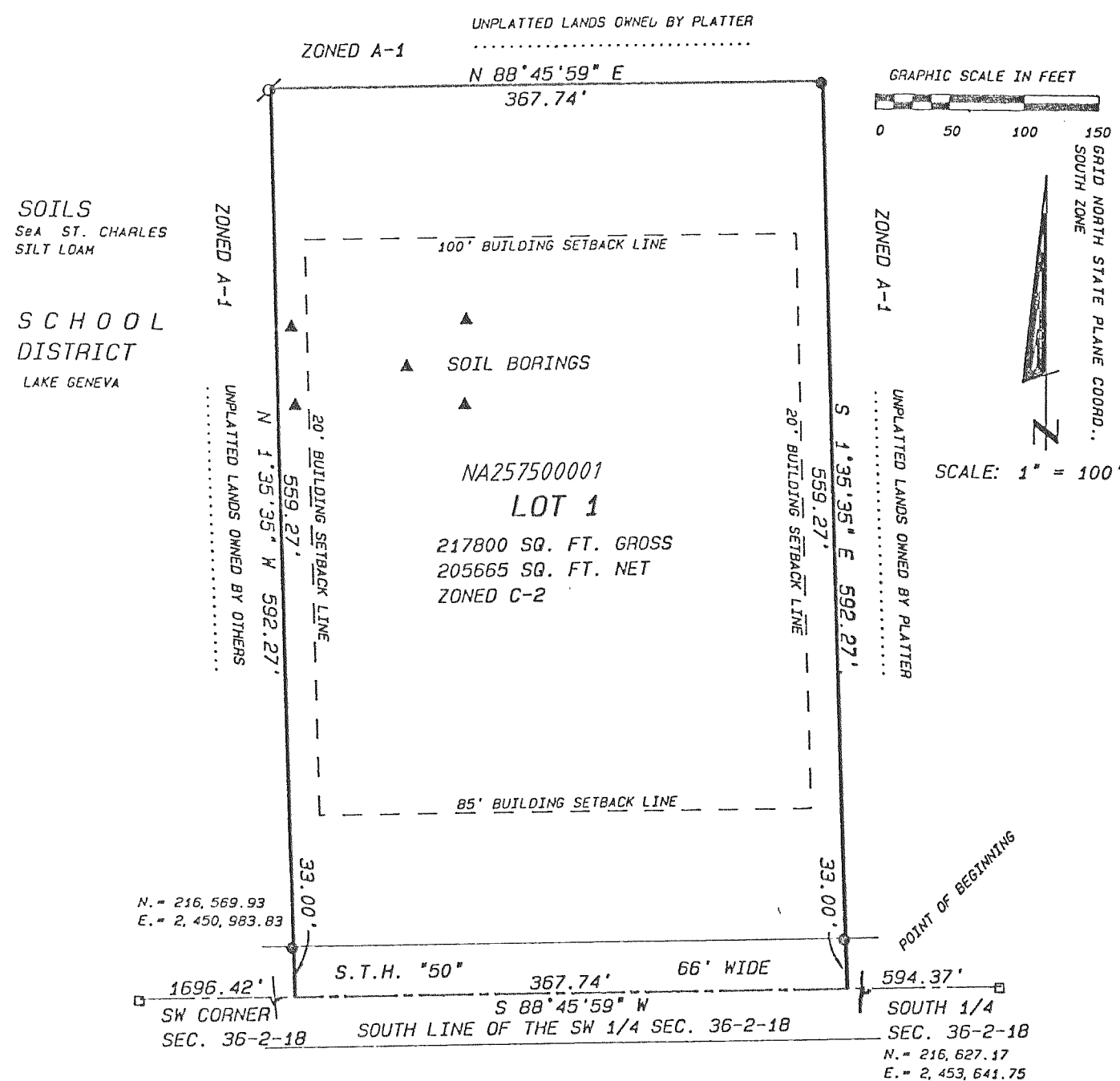

NOTE: THIS C.S.M. IS OUT OF TAX PARCEL LY-36-9 AND LEAVES A REMNANT PARCEL OF 89 ACRES APPROXIMATELY.

OWNERS: JOAN & EDWARD RADUENZ
 5184 STATE HIGHWAY "50"
 BURLINGTON, WIS. 53105

SURVEYOR: KENNETH B. ABERNATHY JR.
 ABERNATHY & ASSOCIATES
 W4056 BRAY ROAD
 ELKHORN, WIS. 53121
 (414) 723-4260

LEGEND

- WALWORTH COUNTY SECTION CORNER MONUMENT FOUND
- 3/4" DIA. IRON ROD, 24" LONG WEIGHING 1.5 LBS./LIN./FT. SET
- FOUND IRON PIPE

REVISIONS :