

CERTIFIED SURVEYS 2485, 2486

102

TOWN OF LYONS

WALWORTH COUNTY CERTIFIED SURVEY MAP NO. 2485

BEING PART OF THE SOUTHWEST 1/4 OF THE NORTHEAST 1/4 OF SECTION 2, TOWN 2 NORTH, RANGE 18 EAST OF THE FOURTH PRINCIPAL MERIDIAN, IN THE TOWNSHIP OF LYONS, WALWORTH COUNTY, WISCONSIN.

THIS MAP HAS BEEN PREPARED TO CREATE A FARM SEPARATION.

PREPARED FOR: KEVIN McKILLIP
149 W. JEFFERSON STREET
BURLINGTON, WI 53105

PREPARED BY: B.W. SURVEYING
35117 ACADEMY ROAD
BURLINGTON, WI 53105
(414)-534-4109
JOB NO. 1667

SOILS: SeB, MpB, MpB2, MxC2, FxC2, MxD2
ZONING: A-1

NOTE: THE EXISTING QUONSET HUT MAY NOT BE USED FOR THE HOUSING OF ANIMALS.

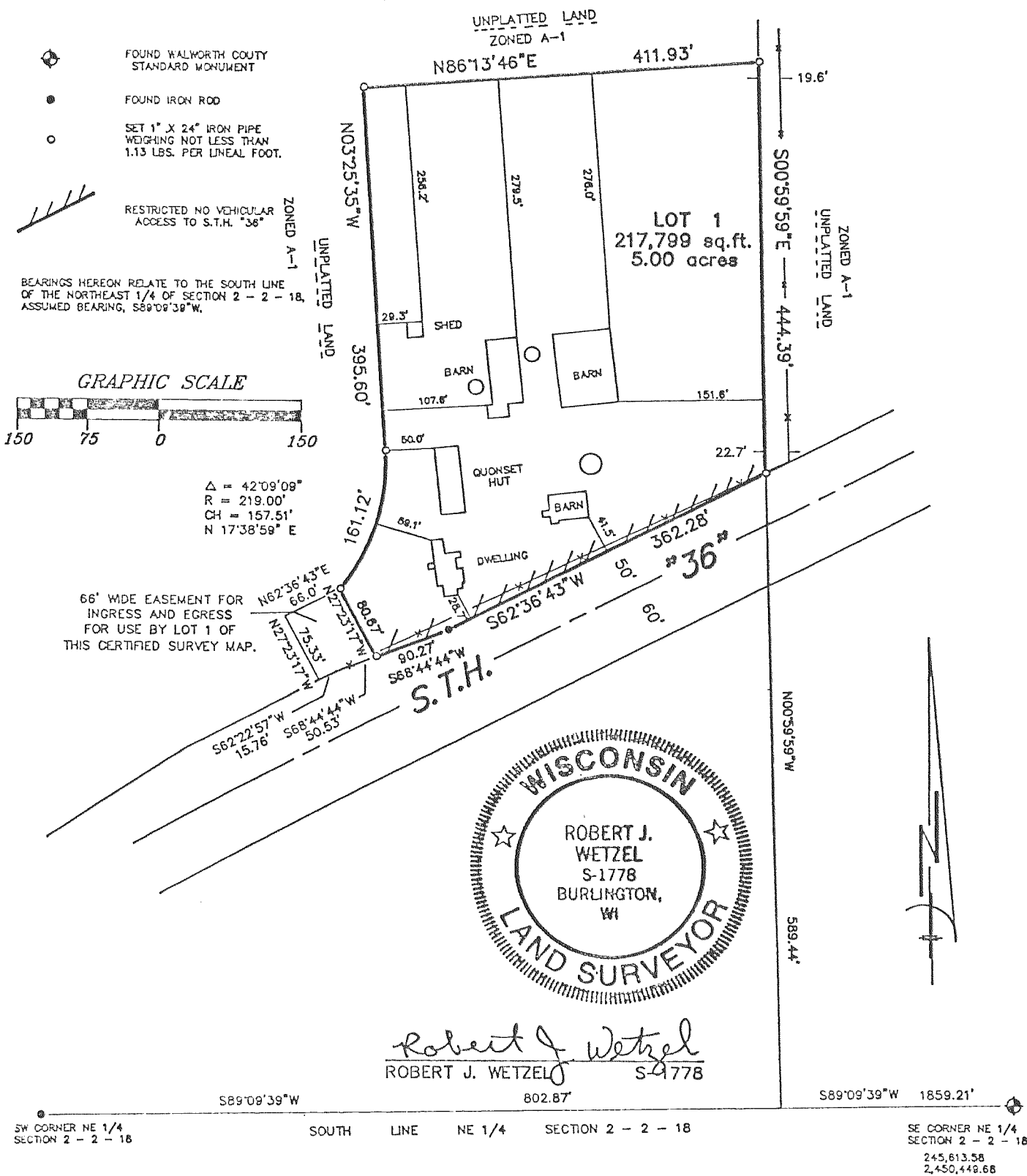

WALWORTH COUNTY CERTIFIED SURVEY MAP NO. 2486

PART OF THE SOUTHWEST 1/4 OF THE NORTHEAST 1/4 OF SECTION 6, T. 2 N., R. 18 E. OF THE 4TH P.M., TOWNSHIP OF LYONS, COUNTY OF WALWORTH, STATE OF WISCONSIN. (SEE SHEET 2 FOR COMPLETE DESCRIPTION.)

OWNERS: DAVID AND LINDA COWAN
1095 HIGHWAY 120
BURLINGTON, WI. 53105

SCALE 1" = 50'

○ = 1" OD BY 24" LONG IRON PIPE
WEIGHT 1.13 LBS/FT.

● = WALWORTH COUNTY MONUMENT FOUND.
BEARINGS RELATE TO WEST LINE OF THE NORTHEAST 1/4 OF SECTION 6-2-18 WHICH WAS ASSUMED AS "SOUTH".

SOIL TYPE AS SCALED FROM USDA SOIL MAP - MCHENRY SILT LOAM

CONTOURS NOT SHOWN - LOT MEETS SLOPE REQUIREMENTS OF ILHR - 85
△ = SOIL BORING

NORTH 1/4 CORNER SEC. 6-2-18

