

CASA DEL SUEÑO THIRD ADDENDUM

EXHIBIT "A"

A CONDOMINIUM
LOCATED IN THE SOUTHEAST 1/4 OF THE
NORTHEAST 1/4 AND THE NORTHEAST 1/4
OF THE SOUTHEAST 1/4 OF SECTION 11,
T 1 N, R 17 E, WALWORTH COUNTY,

WALWORTH COUNTY
SURVEYING & MAPPING
P. O. BOX 1115
LAKE GENEVA, WISCONSIN
262-248-0505

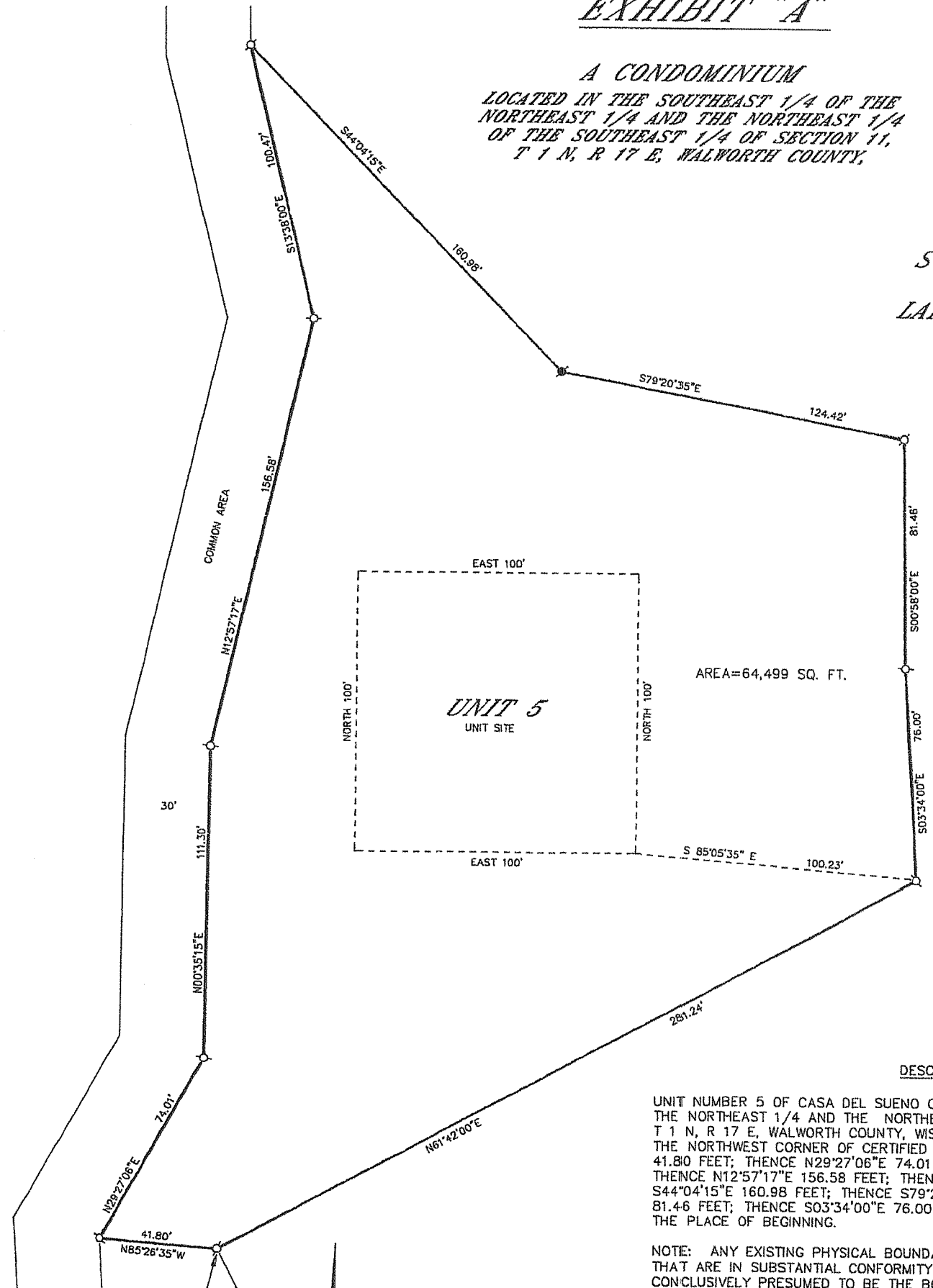

DESCRIPTION OF

UNIT NUMBER 5 OF CASA DEL SUEÑO CONDOMINIUM, LOCATED IN THE SOUTHEAST 1/4 OF THE NORTHEAST 1/4 AND THE NORTHEAST 1/4 OF THE SOUTHEAST 1/4 OF SECTION 11, T 1 N, R 17 E, WALWORTH COUNTY, WISCONSIN, ALSO DESCRIBED AS FOLLOWS: BEGINNING AT THE NORTHWEST CORNER OF CERTIFIED SURVEY MAP NO. 1187, THENCE N85°26'35"W 41.80 FEET; THENCE N29°27'06"E 74.01 FEET; THENCE N00°35'15"E 111.30 FEET; THENCE N12°37'17"E 156.58 FEET; THENCE N13°38'00"W 100.47 FEET; THENCE S44°04'15"E 160.98 FEET; THENCE S79°20'35"E 124.42 FEET; THENCE S00°58'00"E 81.46 FEET; THENCE S03°34'00"E 76.00 FEET; THENCE S61°42'00"W 281.24 FEET TO THE PLACE OF BEGINNING.

NOTE: ANY EXISTING PHYSICAL BOUNDARIES OF ANY UNIT OR COMMON ELEMENT THAT ARE IN SUBSTANTIAL CONFORMITY WITH THE CONDOMINIUM PLAT SHALL BE CONCLUSIVELY PRESUMED TO BE THE BOUNDARIES REGARDLESS OF THE SHIFTING, SETTLEMENT OR LATERAL MOVEMENT OF ANY BUILDING AND REGARDLESS OF MINOR VARIATIONS BETWEEN THE PHYSICAL BOUNDARIES AS DESCRIBED IN THE DECLARATION OR SHOWN ON THE CONDOMINIUM PLAT AND THE EXISTING PHYSICAL BOUNDARIES OF ANY SUCH UNIT OR COMMON ELEMENT.

CERTIFICATE

STATE OF WISCONSIN)
)SS
COUNTY OF WALWORTH)

ROBERT M. BAERENWALD, BEING FIRST DULY SWORN, ON OATH, DEPOSED AND STATES AS FOLLOWS:

- 1: THAT HE IS A DULY LICENSED AND REGISTERED SURVEYOR IN THE STATE OF WISCONSIN.
- 2: THAT EXHIBIT "A" PAGE 1, WHICH IS ATTACHED TO THE ABOVE AND FOREGOING DECLARATION, IS AN ACCURATE COPY OF THE CONDOMINIUM AS PLANNED AND AS REQUIRED UNDER THE PROVISIONS OF CHAPTER 703 OF THE WISCONSIN REVISED STATUTES.
- 3: THAT EXHIBIT "A", PAGE 1, SHOWS THE LOCATION OF THE UNIT ON THE PREMISES AND THAT THE UNIT NUMBER SHOWN ON EXHIBIT "A" IS THE UNIT NUMBER DESIGNATING EACH UNIT AND REFERED TO IN EXHIBIT "A".

EXECUTED IN THE PRESENCE OF:

Robert M. Baerenwald
ROBERT M. BAERENWALD
REGISTERED LAND SURVEYOR, S-1508
JOB NO. 7100

SUBSCRIBED AND SWORN TO BEFORE ME
THIS 7th DAY OF October 2003.

NOTARY PUBLIC, WALWORTH COUNTY, WI

MY COMMISSION *is permanent*

NORTHWEST CORNER OF
CERTIFIED SURVEY MAP
NO. 1187

GRAPHIC SCALE

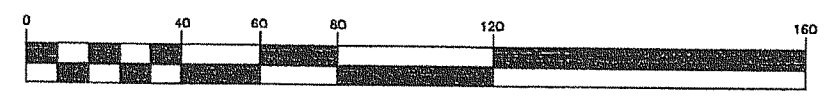

(IN FEET)
1 inch = 40 ft.

LEGEND

- ⊕-IRON PIPE FOUND
- ⊙-IRON ROD FOUND
- CONCRETE MONUMENT FOUND
- IRON PIPE PLACED
- ()-RECORDED AS