

THE HAYLOFT LODGE CONDOMINIUMS

LOT 1 CERTIFIED SURVEY MAP NO. 1332
BEING LOCATED IN THE NORTHWEST 1/4
OF THE NORTHWEST 1/4 OF SECTION 14
TOWN 1 NORTH, RANGE 17 EAST, WALWORTH
COUNTY, WISCONSIN.

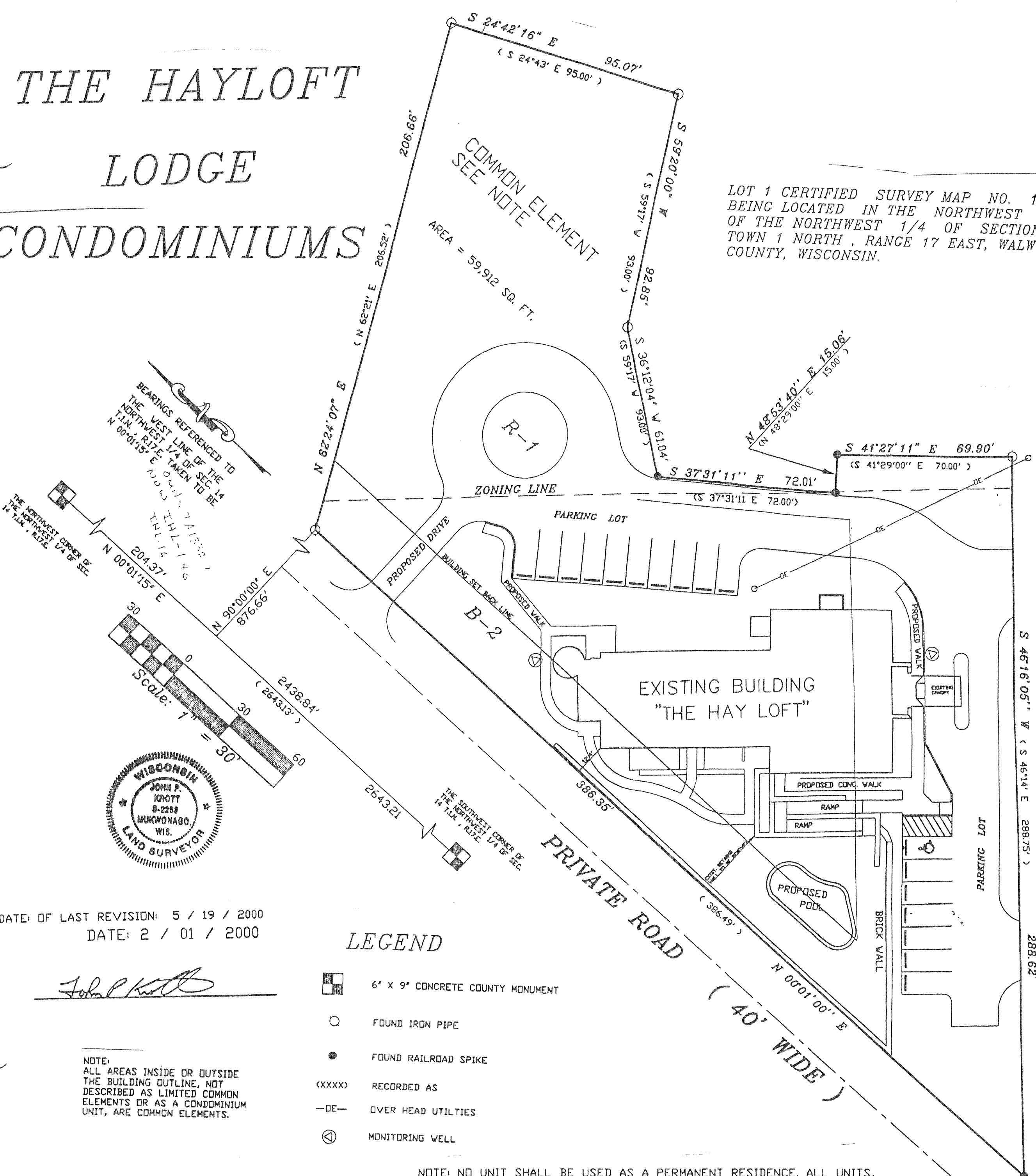

BEARINGS REFERENCED TO
THE WEST LINE OF THE
NORTHWEST 1/4 OF SEC. 14
T.1N., R.17E. TAKEN TO BE
N 00°01'15" E 204.37'
T.M.L. & R.I.Z.L.

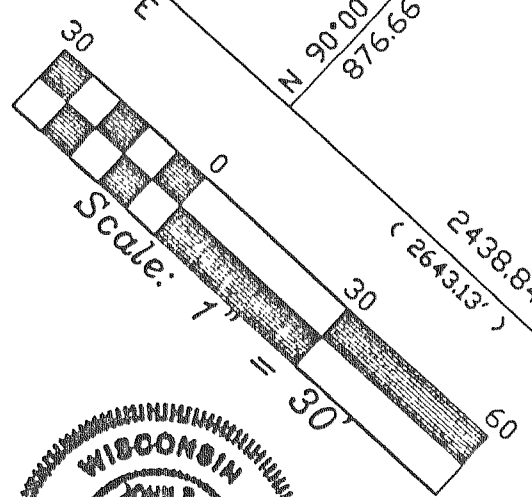

DATE OF LAST REVISION: 5 / 19 / 2000
DATE: 2 / 01 / 2000

John P. Krott

NOTE:
ALL AREAS INSIDE OR OUTSIDE
THE BUILDING OUTLINE, NOT
DESCRIBED AS LIMITED COMMON
ELEMENTS OR AS A CONDOMINIUM
UNIT, ARE COMMON ELEMENTS.

LEGEND

- 6' X 9' CONCRETE COUNTY MONUMENT
- FOUND IRON PIPE
- FOUND RAILROAD SPIKE
- RECORDED AS
- OVER HEAD UTILITIES
- MONITORING WELL

NOTE: NO UNIT SHALL BE USED AS A PERMANENT RESIDENCE. ALL UNITS, EXCEPT UNIT 16, SHALL BE UNDER SINGLE MANAGEMENT WHERE ALL ROOMS WILL BE AVAILABLE FOR TEMPORARY RENTAL ON A TRANSIENT BASIS. NO STAY SHALL EXCEED 30 DAYS. ALL RENTING OR LEASING OF UNITS SHALL BE CONDUCTED IN ACCORDANCE WITH ASSOCIATION RULES AND REGULATIONS.

MAPPING DATE: 9/13/00

C.L. COUNTY TRUNK HIGHWAY "BB" (66' WIDE)