

SURVEYOR'S CERTIFICATE:

I, Thomas P.A. Jensen, Surveyor, hereby certify that I have surveyed, divided and mapped ODDEN PARK SUBDIVISION ADDITION NO. 1, located in the NW 1/4 of the NW 1/4 of Section 4, T1N, R17E, Town of Linn, Walworth County, Wisconsin, described as follows: Commence at the NW Corner of said Section 4; thence S89°00'44"W, along the West line of said Section 4, 825.60 feet; thence S89°42'39"E 335.46 feet to the point of beginning; thence S7°06'12"W 304.48 feet; thence N83°32'W 120.09 feet; thence South 586.15 feet; thence N86°25'12"E 193.41 feet; thence S89°20'21"E 66.07 feet; thence N86°24'43"E 170.52 feet; thence N87°03'10"E 280.34 feet; thence N62°12'12"E 121.29 feet; thence S89°58'15"E 394.58 feet; thence N0°06'49"W 224.06 feet; thence N0°03'34"E 493.55 feet; thence N89°21'39"W 981.73 feet to the point of beginning. Parcel contains 19.8 acres of land, more or less.

That I have made such survey, land division and plat at the direction of Helmer A. Odden and Leota B. Odden, owners of said land, that such plat is a correct representation of all exterior boundaries of the land surveyed and the subdivision thereof made, that I have fully complied with the provision of Chapter 236 of the Wisconsin Statutes and the Land Division (Subdivision) Ordinance of Walworth County, Wisconsin, in surveying, dividing and mapping the same.

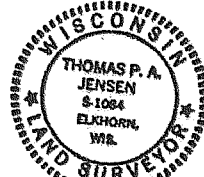

Dated this 2nd day of September, 1984.

Thomas P.A. Jensen
Thomas P.A. Jensen S-1084
JENSEN SURVEYING & MAPPING, S.C.
ELKHORN, WISCONSIN

OWNER'S CERTIFICATE OF DEDICATION

As owners, we hereby certify that we caused the land described on this plat to be surveyed, divided, mapped and dedicated as represented on the plat. We also certify that this plat is required by the Land Division (Subdivision) Ordinance of Walworth County, to be submitted to the following for approval or objection: Town of Linn and Walworth County Park and Planning Commission.

IN WITNESS WHEREOF, the hand and seal of said owners this 13th day of November, 1984, in presence of

Thomas P.A. Jensen
Helmer A. Odden

Helmer A. Odden
Helmer A. Odden
Leota B. Odden
Leota B. Odden

STATE OF WISCONSIN)
COUNTY OF WALWORTH) SS

Personally came before me this 13th day of November, 1984, the above named Helmer A. Odden and Leota B. Odden to me known to be the persons who executed the foregoing instrument and acknowledged the same.

Notary Public
NOTARY PUBLIC, Wal. Co., Wis.

My commission expires, in perpetuity

ODDEN PARK SUBDIVISION ~ ADDITION No.1

LOCATED IN THE NORTHWEST 1/4 OF THE NORTHWEST QUARTER OF FRACTIONAL SECTION 4, TOWN 1 NORTH, RANGE 17 EAST TOWN OF LINN, WALWORTH COUNTY, WISCONSIN.

CERTIFICATE OF TOWN TREASURER

STATE OF WISCONSIN) SS
COUNTY OF WALWORTH)

I, MARY A. SNUDDEN, being the duly elected, qualified and acting Town Treasurer of the Town of Linn, do hereby certify that in accordance with the records in my office there are no unpaid taxes or unpaid special assessments as of the 12th day of November, 1984, on any of the land included in the plat of ODDEN PARK SUBDIVISION ADDITION NO. 1.

Dated this 12th day of November, 1984.

Mary A. Snudden
MARY A. SNUDDEN, TOWN TREASURER

COUNTY TREASURER'S CERTIFICATE

STATE OF WISCONSIN) SS
COUNTY OF WALWORTH)

I, MARK B. SCHWARTZ, being the duly elected, qualified and acting Treasurer of the County of Walworth, do hereby certify that the records in my office show no unredempted tax sales and no unpaid taxes or special assessments as of the 12th day of November, 1984, affecting the lands included in the plat of ODDEN PARK SUBDIVISION ADDITION NO. 1.

Dated this 12th day of November, 1984.

Mark B. Schwartz
MARK B. SCHWARTZ, COUNTY TREASURER

TOWN BOARD RESOLUTION

RESOLVE, that the plat of ODDEN PARK SUBDIVISION ADDITION NO. 1, in the Town of Linn, HELMER A. ODDEN AND LEOTA B. ODDEN, owners, is hereby approved by the Town Board.

Date 11/12/1984, APPROVED: *Franklin Walsh*
FRANKLIN WALSH, Town Chairman

Date 11/12/1984, SIGNED: *Franklin Walsh*
FRANKLIN WALSH, Town Chairman

I, hereby certify that the foregoing is a copy of a resolution adopted by the Town Board of the Town of Linn.

Mary A. Snudden
MARY A. SNUDDEN, Clerk

WALWORTH COUNTY PARK AND PLANNING COMMISSION

RESOLVE, that the plat of ODDEN PARK SUBDIVISION ADDITION NO. 1, in the Town of Linn is hereby approved.

Dated: 9-27-84 APPROVED: *Allen L. Morrison*
Allen L. Morrison, Chairman

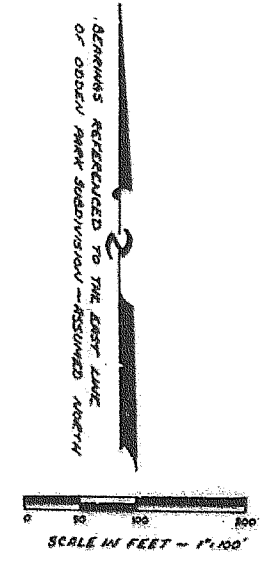

- LEGEND
- - 2" IRON PIPE FOUND
- - 1/2" IRON PIPE FOUND
- - IRON PIPE IN CONCRETE FOUND
- - 1/2" IRON PIPE SET MARKING
- - FOUND COUNTY MONUMENT
- - COUNTY MONUMENT

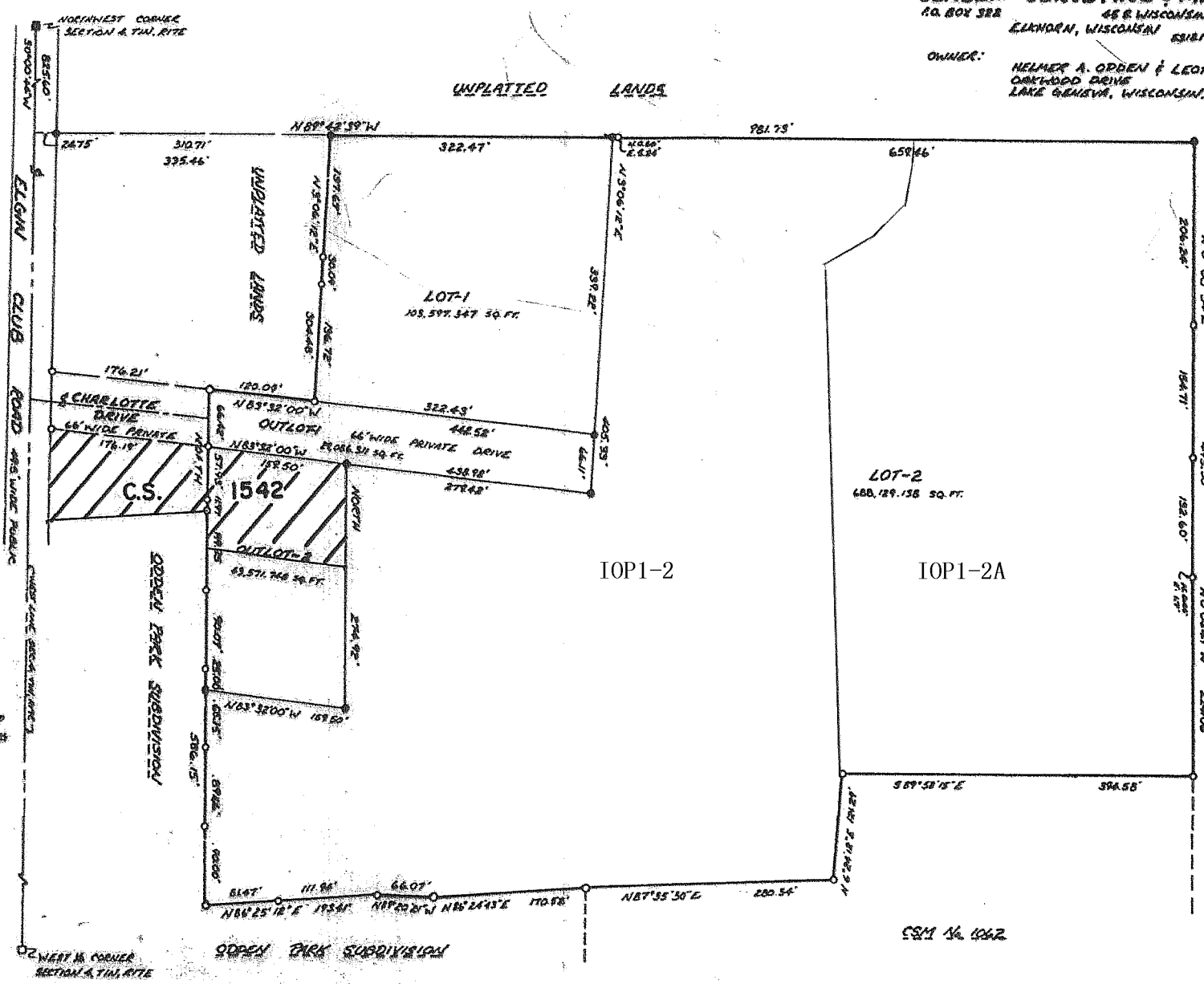

JENSEN SURVEYING & MAPPING S.C.
10. BOY 522 ELKHORN, WISCONSIN 53181

OWNER: HELMER A. ODDEN & LEOTA B. ODDEN
66 WIDE PRIVATE DRIVE
LANE 645504, WISCONSIN.



FRACTIONAL SEC. 4, T1N, R17E
SCALE 1"=2000'

NOTE: ANY FURTHER SUBDIVISION OF LOTS 1 & 2, PRIVATE DRIVE WILL HAVE TO CONFORM TO THE TOWN OF LINN STANDARDS, AND BE DEDICATED TO THE PUBLIC.
RESTRICTION: NO CONSTRUCTION AND OUTLOT 2 AND LOTS UNTILL SOIL BORINGS AND RESUBDIVISION TEST HAVE BEEN APPROVED BY WALWORTH COUNTY, SANITARIAN.