

ARA GLEN ESTATES

BEING A RESUBDIVISION OF PARTS OF LOTS 6 AND 7 AND OUTLOT I OF SYLVAN TRAIL ESTATES AND LANDS LOCATED IN THE NORTHEAST 1/4 OF SECTION 5, TOWN 1 NORTH, RANGE 17 EAST IN THE TOWN OF LINN, WALWORTH COUNTY, WISCONSIN.

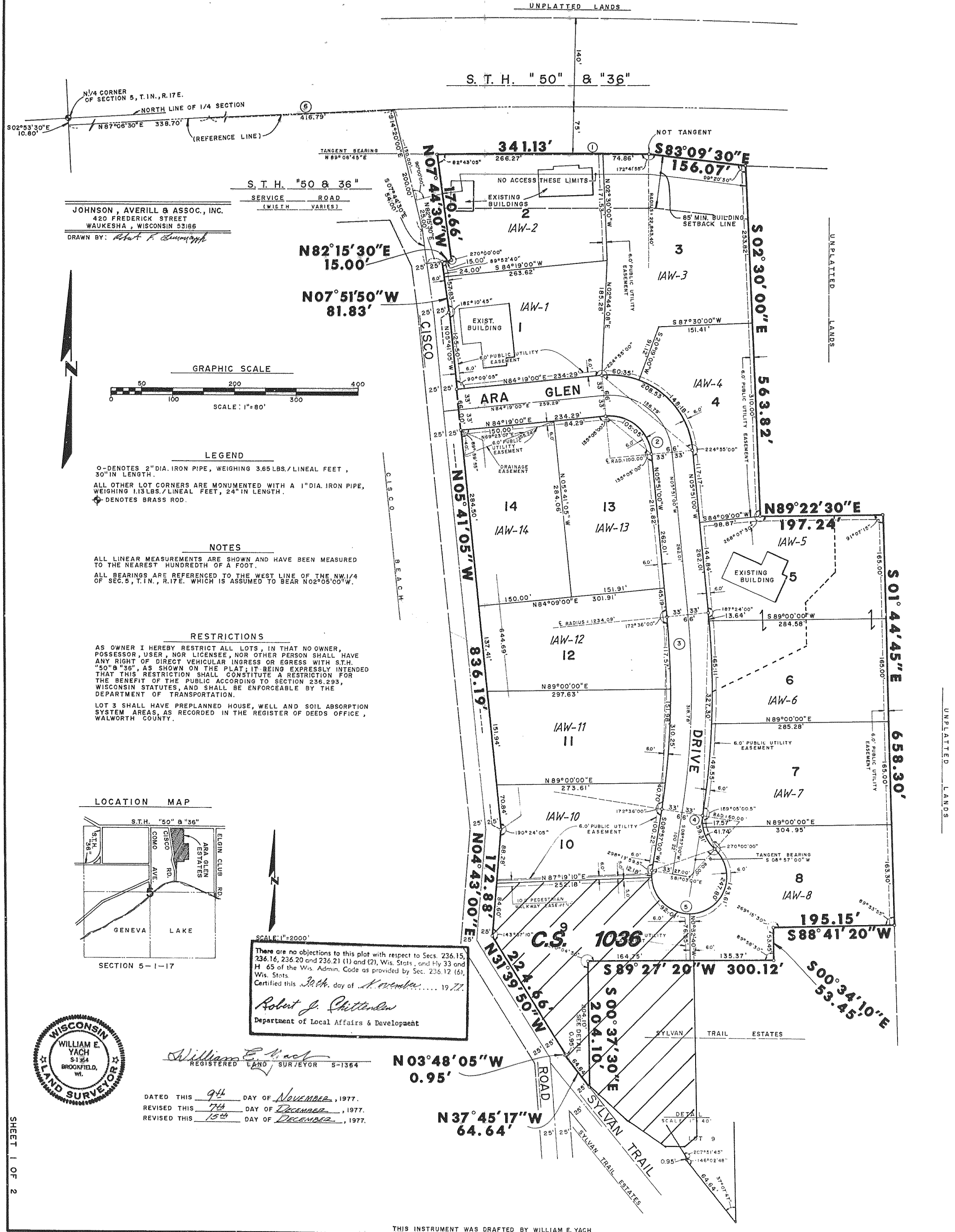

JOHNSON, AVERILL & ASSOC., INC.
420 FREDERICK STREET
WAUKESHA, WISCONSIN 53186
DRAWN BY: *Robert J. Chittenden*

GRAPHIC SCALE
SCALE: 1"=80'

LEGEND

○ - DENOTES 2" DIA. IRON PIPE, WEIGHING 3.65 LBS./LINEAL FEET, 30" IN LENGTH.
 ALL OTHER LOT CORNERS ARE MONUMENTED WITH A 1" DIA. IRON PIPE, WEIGHING 1.13 LBS./LINEAL FEET, 24" IN LENGTH.
 ⊕ - DENOTES BRASS ROD.

NOTES

ALL LINEAR MEASUREMENTS ARE SHOWN AND HAVE BEEN MEASURED TO THE NEAREST HUNDREDTH OF A FOOT.
 ALL BEARINGS ARE REFERENCED TO THE WEST LINE OF THE NW 1/4 OF SEC. 5, T.1N., R.17E. WHICH IS ASSUMED TO BEAR N02°05'00"W.

RESTRICTIONS

AS OWNER I HEREBY RESTRICT ALL LOTS, IN THAT NO OWNER, POSSESSOR, USER, NOR LICENSEE, NOR OTHER PERSON SHALL HAVE ANY RIGHT OF DIRECT VEHICULAR INGRESS OR EGRESS WITH S.T.H. "50" & "36", AS SHOWN ON THE PLAT; IT BEING EXPRESSLY INTENDED THAT THIS RESTRICTION SHALL CONSTITUTE A RESTRICTION FOR THE BENEFIT OF THE PUBLIC ACCORDING TO SECTION 236.293, WISCONSIN STATUTES, AND SHALL BE ENFORCEABLE BY THE DEPARTMENT OF TRANSPORTATION.
 LOT 3 SHALL HAVE PREPLANNED HOUSE, WELL AND SOIL ABSORPTION SYSTEM AREAS, AS RECORDED IN THE REGISTER OF DEEDS OFFICE, WALWORTH COUNTY.

LOCATION MAP

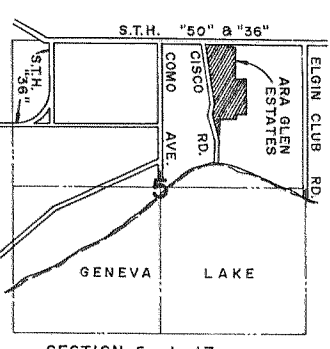

SCALE: 1"=2000'
 There are no objections to this plat with respect to Secs. 236.15, 236.16, 236.20 and 236.21 (1) and (2), Wis. Stats., and Hy 33 and H 45 of the Wis. Admin. Code as provided by Sec. 236.12 (6), Wis. Stats.
 Certified this 26th day of November, 1977.
Robert J. Chittenden
 Department of Local Affairs & Development



William E. Yach
 REGISTERED LAND SURVEYOR 5-1364
 DATED THIS 9th DAY OF November, 1977.
 REVISED THIS 7th DAY OF December, 1977.
 REVISED THIS 10th DAY OF December, 1977.