

# THE LINDENS

A SUBDIVISION LOCATED IN THE SOUTHWEST 1/4 OF THE SOUTHWEST 1/4 OF THE SOUTHWEST 1/4 OF SECTION 8, T1N, R17E. WALWORTH COUNTY, WISCONSIN.

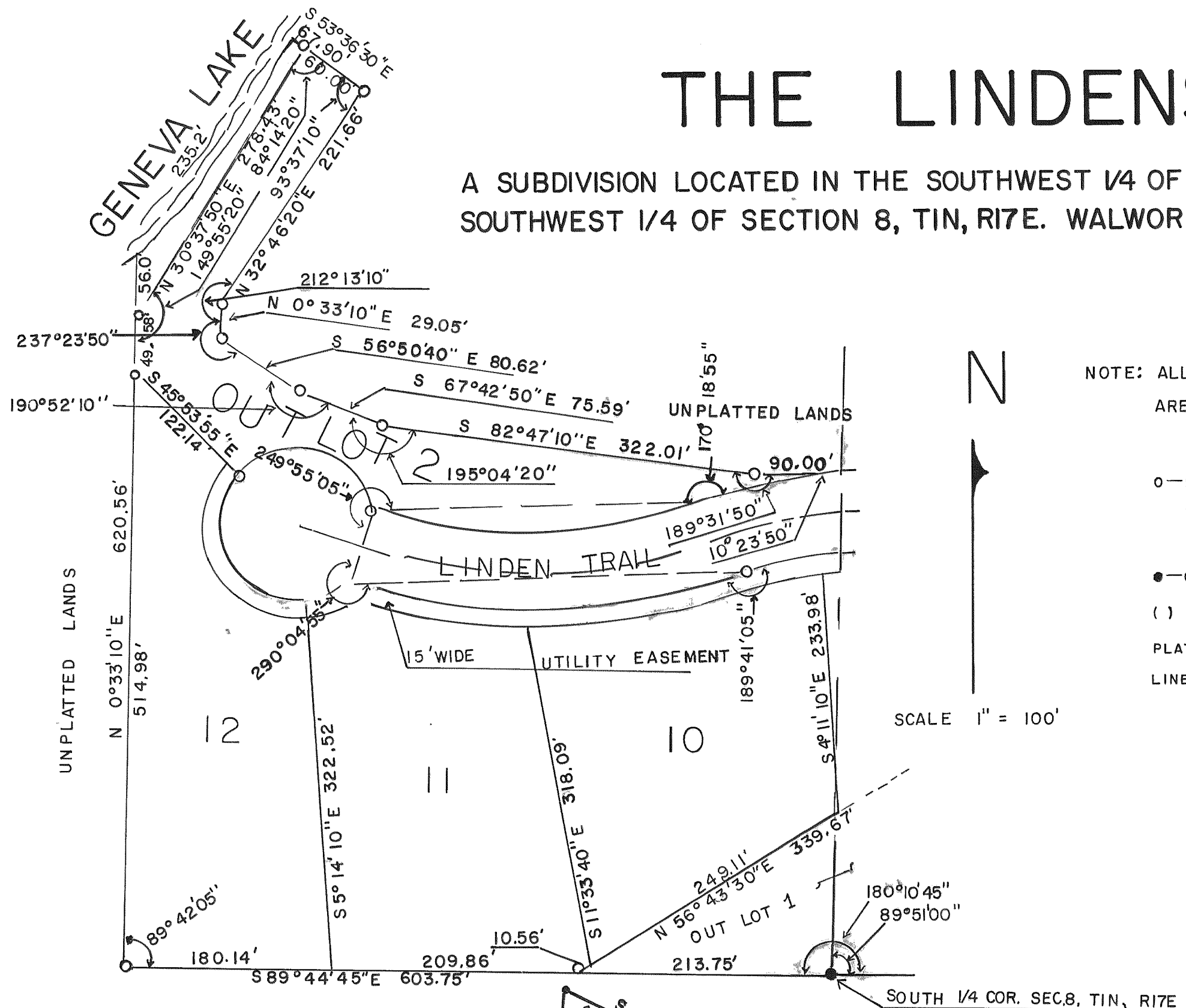

NOTE: ALL LOTS EXCEPT LOTS 2, 3 AND 4 HAVE AREAS OVER 1.50 ACRES.

- IRON PIPE, 2" X 30", MIN. WT. 3.65 LB/LIN. FT.
- IRON PIPE, 1-1/4" X 24", MIN. WT. 2.27 LB/LIN. FT.
- AT ALL OTHER LOT CORNERS,
- CONCRETE MONUMENT FOUND.
- ( ) AS RECORDED
- PLAT BEARINGS ARE REFERENCED TO THE NORTH-SOUTH 1/4 LINE OF SECTION 8, T1N, R17E, ASSUMED N 0° 35' 00" E.

