

GENEVA OAKS

A SUBDIVISION LOCATED IN GOV'T. LOT 3 THE NW 1/4 OF SECTION 4, T1N, R17E, WALWORT COUNTY, WISCONSIN.

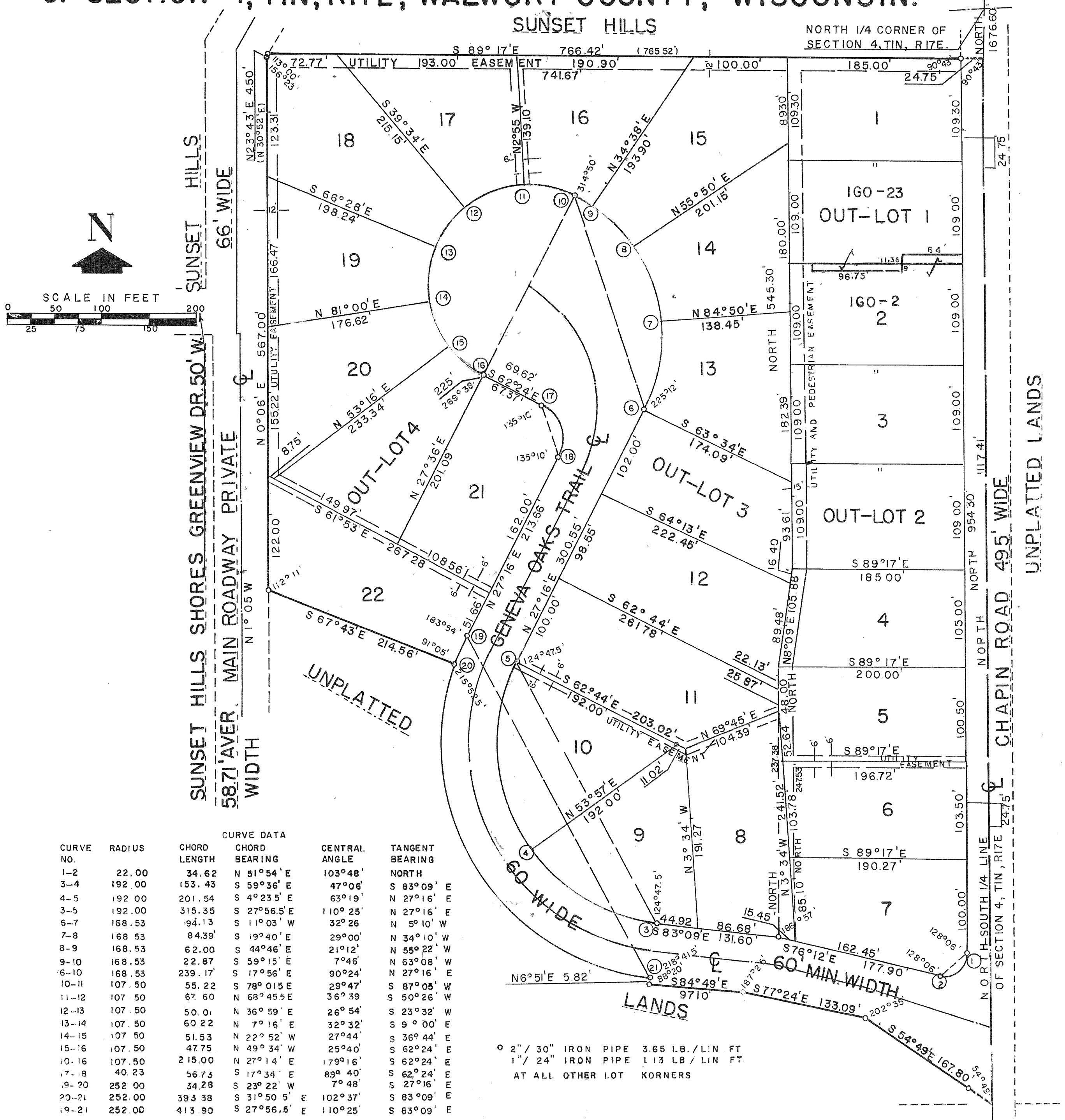

CURVE NO.	RADIUS	CHORD LENGTH	CHORD BEARING	CENTRAL ANGLE	TANGENT BEARING
1-2	22.00	34.62	N 51° 54' E	103° 48'	NORTH
3-4	192.00	153.43	S 59° 36' E	47° 06'	S 83° 09' E
4-5	192.00	201.54	S 4° 23' E	63° 19'	N 27° 16' E
3-5	192.00	315.35	S 27° 56.5' E	110° 25'	N 27° 16' E
6-7	168.53	94.13	S 11° 03' W	32° 26'	N 5° 10' W
7-8	168.53	84.39'	S 19° 40' E	29° 00'	N 34° 10' W
8-9	168.53	62.00	S 44° 46' E	21° 12'	N 55° 22' W
9-10	168.53	22.87	S 59° 15' E	7° 46'	N 63° 08' W
6-10	168.53	239.17	S 17° 56' E	90° 24'	N 27° 16' E
10-11	107.50	55.22	S 78° 01' E	29° 47'	S 87° 05' W
11-12	107.50	67.60	N 68° 45' E	36° 39'	S 50° 26' W
12-13	107.50	50.01	N 36° 59' E	26° 54'	S 23° 32' W
13-14	107.50	60.22	N 7° 16' E	32° 32'	S 9° 00' E
14-15	107.50	51.53	N 22° 52' W	27° 44'	S 36° 44' E
15-16	107.50	47.75	N 49° 34' W	25° 40'	S 62° 24' E
10-16	107.50	215.00	N 27° 14' E	179° 16'	S 62° 24' E
17-18	40.23	56.73	S 17° 34' E	89° 40'	S 62° 24' E
19-20	252.00	34.28	S 23° 22' W	7° 48'	S 27° 16' E
20-21	252.00	393.33	S 31° 50' E	102° 37'	S 83° 09' E
19-21	252.00	413.90	S 27° 56.5' E	110° 25'	S 83° 09' E

○ 2" / 30" IRON PIPE 3.65 LB./LIN FT.
 ○ 1" / 24" IRON PIPE 1.13 LB./LIN FT.
 AT ALL OTHER LOT KORNERS