

TOWN OF LINN

CERTIFIED SURVEY MAP NO. 2378

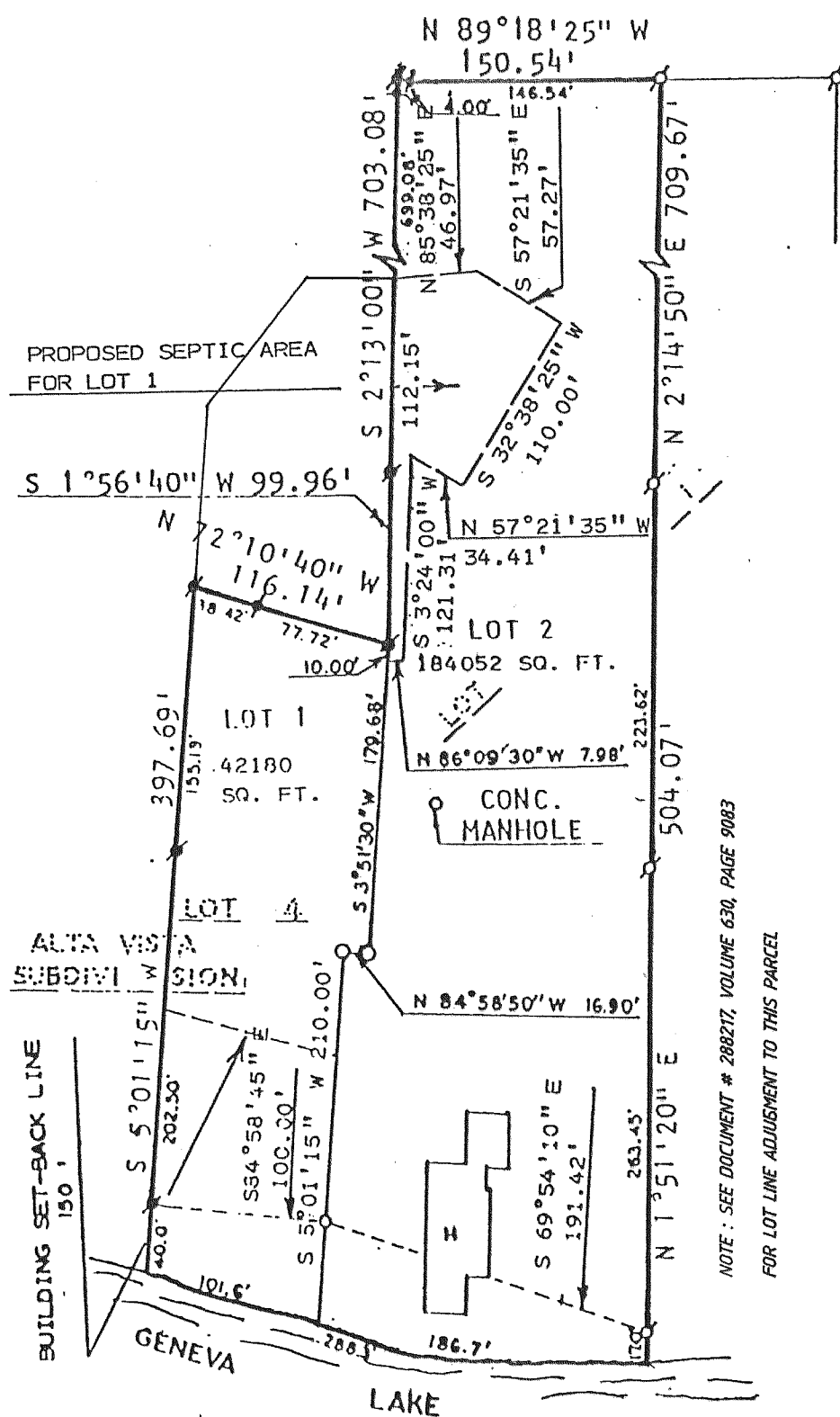

NOTE: SEE DOCUMENT # 288217, VOLUME 630, PAGE 9083 FOR LOT LINE ADJUSTMENT TO THIS PARCEL

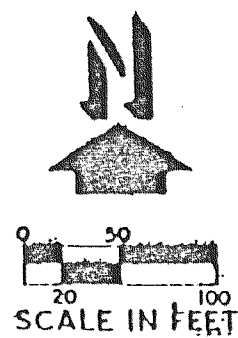

- LEGEND**
- ⊖ - IRON PIPE FOUND
 - ⊕ - IRON ROD FOUND
 - - CONC. MONUMENT FOUND
 - H - HOUSE
 - S - SHED
 - - SEPTIC TANK
 - - IRON PIPE SET

SURVEYOR'S CERTIFICATE:

I, HAROLD H. KOLB, REGISTERED LAND SURVEYOR, HEREBY CERTIFY THAT IN FULL COMPLIANCE WITH THE PROVISIONS OF CHAPTER 236.34 OF THE WISCONSIN STATUTES AND THE SUBDIVISION ORDINANCE OF WALWORTH COUNTY, AND UNDER THE DIRECTION OF CARL BORAICO, OWNER OF SAID LAND, I HAVE SURVEYED, DIVIDED AND MAPPED THIS CERTIFIED SURVEY; THAT SUCH PLAT CORRECTLY REPRESENTS ALL EXTERIOR BOUNDARIES AND THE SUBDIVISION OF THE LAND SURVEYED; AND THAT THIS PARCEL OF LAND IS LOCATED IN LOT 4 OF ALTA VISTA SUBDIVISION AND PART OF LOT 1 OF BONNIE BRAE SUBDIVISION ALL IN SECTION 4, T1N, R17E, TOWN OF LINN, WALWORTH COUNTY, WISCONSIN AND DESCRIBED AS FOLLOWS:

BEGINNING AT THE NORTHWEST CORNER OF SAID LOT 4; THENCE S 72°10'40" E 116.14 FEET; THENCE N 1°56'40" E 99.96 FEET; THENCE N 2°13'00" E 703.08 FEET; THENCE S 89°18'25" E 150.54 FEET; THENCE S 2°14'50" W 709.67 FEET; THENCE S 1°51'20" W 504.07 FEET TO THE SHORE OF GENEVA LAKE; THENCE NORTH-WESTERLY 288.3 FEET ALONG THE SHORE OF SAID GENEVA LAKE TO A POINT WHICH IS S 5°01'15" W 397.69 FEET FROM THE PLACE OF BEGINNING; THENCE N 5°01'15" E 397.69 FEET TO THE PLACE OF BEGINNING. AND CONTAINING 5.29 ACRES.

NOTE: THIS IS A LOT LINE ADJUSTMENT.

REVISIONS: 07/01/94

CERTIFIED SURVEY MAP No. 2386

Located in the Northeast 1/4 of the Northwest 1/4 of Section 3, Town 1 North, Range 17 East, Town of Linn, and the Southeast 1/4 of the Southwest 1/4 of Section 34, Town 2 North, Range 17 East, Town of Geneva, Walworth County, Wisconsin.

Mapping date: December 2, 1993.

Bearings referenced to previous surveys.

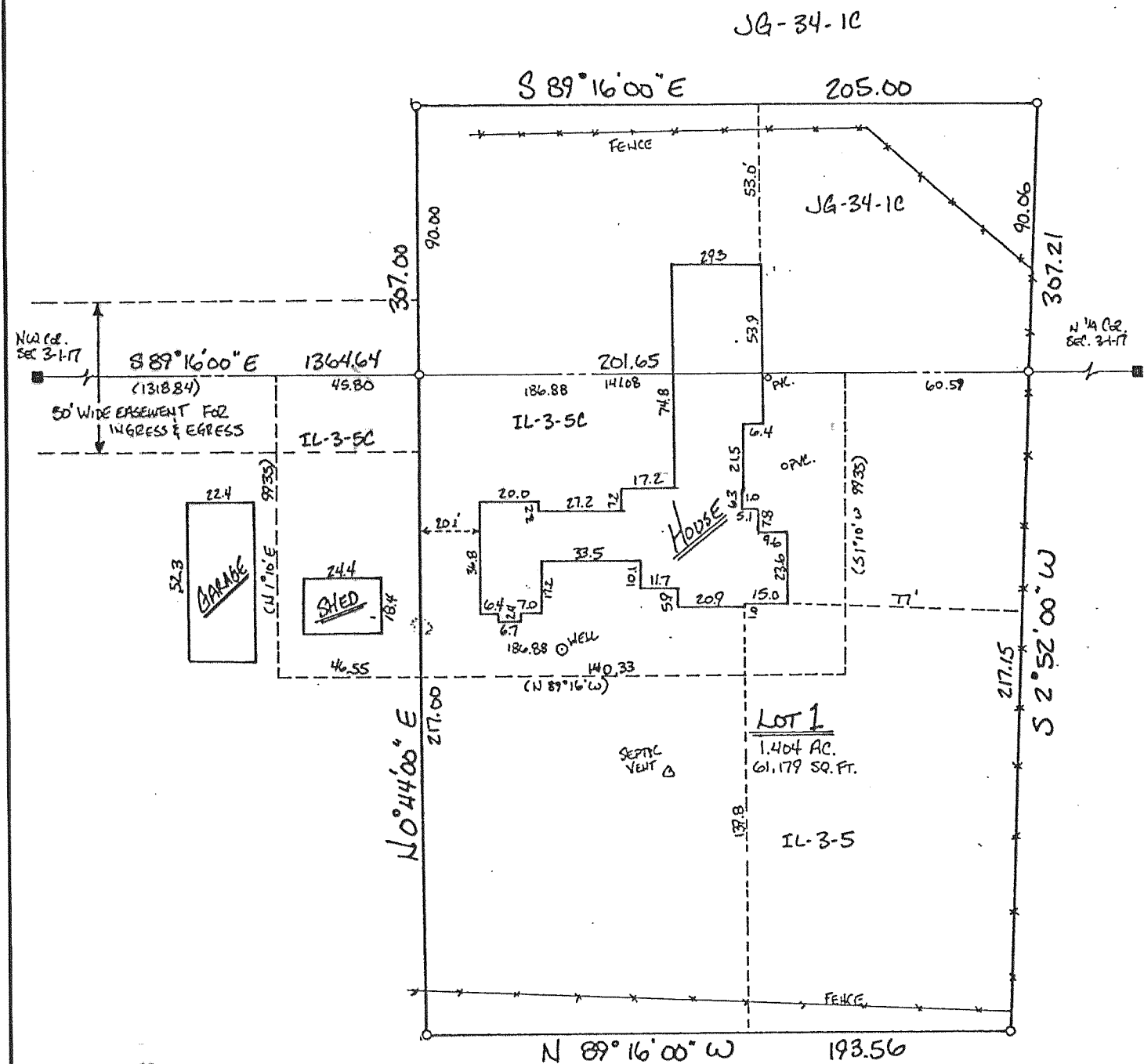

Note: This parcel is a realignment of Tax Parcel IL-3-5C and includes part of Tax Parcel IL-3-5 and JG-34-1C. All parcels listed are currently owned by Mr. Harold Hartshorne.

IL-3-5

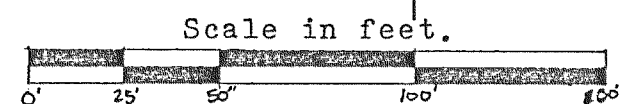

- LEGEND**
- - Found County Monument
 - - Set iron rod, 3/4" dia. 30" long, weighing 1.5 lbs./lin/ft.
 - (*) - Recorded as dimension

Zoning: A-2