

# CERTIFIED SURVEYS 2274, 2287

## TOWN OF LINN

CERTIFIED SURVEY MAP No. 2274  
 Located in the Northeast  $\frac{1}{4}$  of the Southwest  $\frac{1}{4}$  of Section 22, Town 1 North,  
 Range 17 East, Town of Linn, Walworth County, Wisconsin.

252291

Owner: Richard Stevens  
 4004 Oakley Greene  
 Sarasota, Florida. 34235

Surveyed by: Jensen Surveying & Mapping S.C.  
 45 South Wisconsin Street  
 Elkhorn, Wisconsin. 53121

Mapping date: December 11, 1992.  
 REVISED FEBRUARY 5, 1993.

Soils: KIA, Ph, MyB.

Zoning: A-1.

Note: Existing sanitary system appears to be functioning. No evaluation  
 as to meeting the requirements for replacement system under "ILHR  
 83" of the Wisconsin Administrative Code.

**LEGEND**

- Found County Section Corner
- Set iron rod, 3/4" dia., 30" long, weighing 1.50 lbs./lin. ft.
- Well
- △ Concrete cover
- ∧ Utility pole
- ◊ Utility pedestal

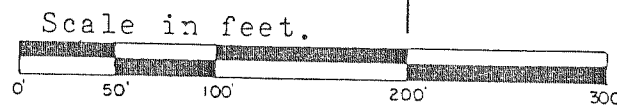
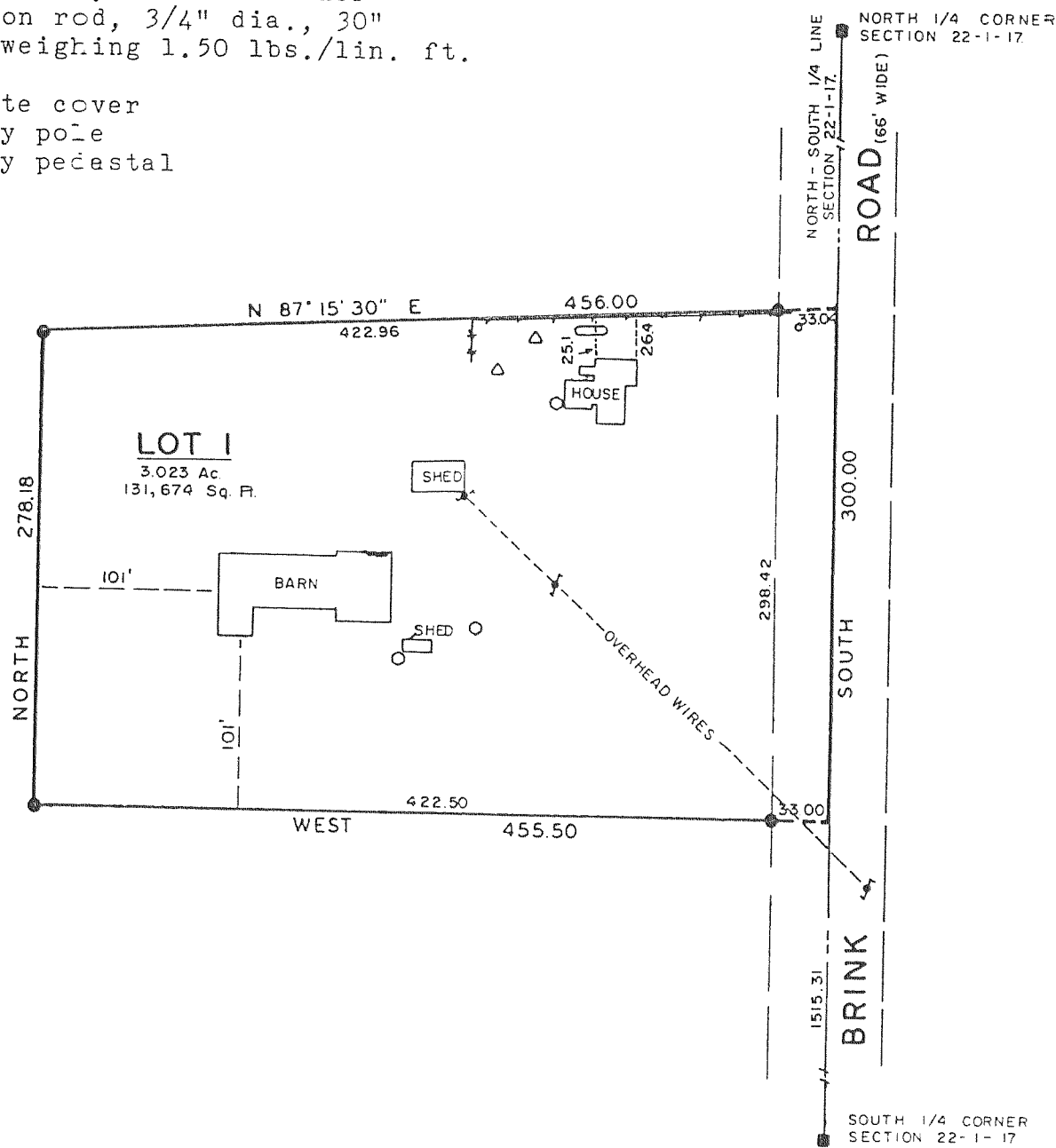

Bearings referenced to the North-South  $\frac{1}{4}$  line of Section 22. Assumed as NORTH,

CERTIFIED SURVEY MAP NO. 2287

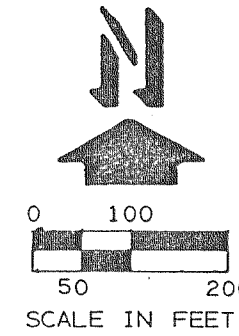

- LEGEND**
- ♂ - IRON PIPE FOUND
  - - CONC. MONUMENT FOUND
  - - 1" X 24" 1.13 LBS./LIN. FT. MINIMUM IRON PIPE SET
  - H - HOUSE
  - G - GARAGE
  - WT - WATER TOWER
  - ( ) - AS RECORDED

NOTE: EASEMENTS ARE AS SHOWN ON PREVIOUS SURVEY RECORDS.

NOTE: THIS IS A LOT LINE ADJUSTMENT.

NOTE: BEARINGS ARE ASSUMED AS SHOWN ON PREVIOUS SURVEY RECORDS.

OWNER: WOLF FAMILY INVESTMENT PARTNERSHIP  
 % BARBARA SAVAGE, PARTNER  
 91 BAY COLONY DRIVE  
 FORT LAUDERDALE, FL 33308

SOIL TYPES: Mwd2 & Mx2

