

## TOWN OF LINN

CERTIFIED SURVEY MAP NO. 2159

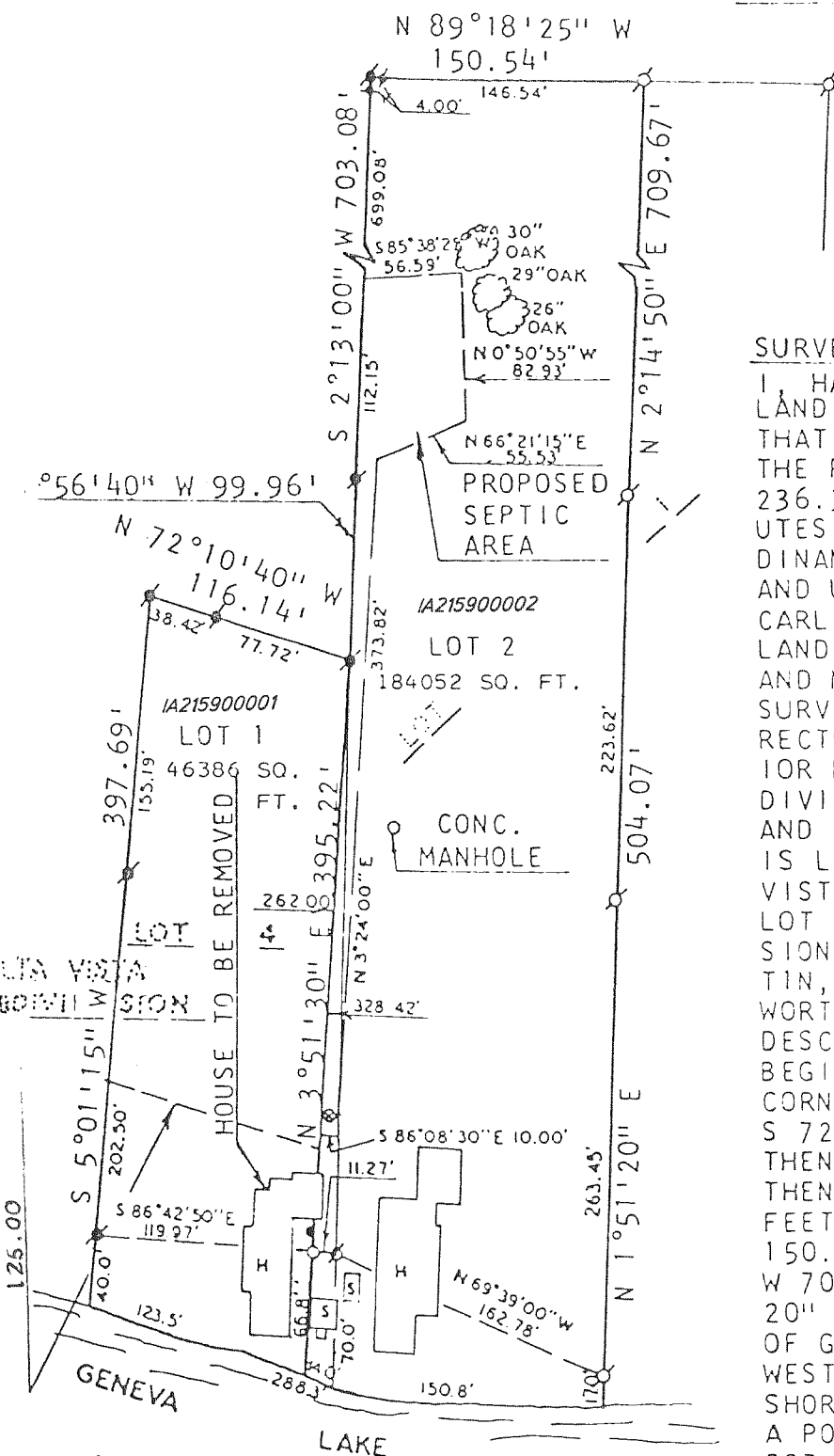

**SURVEYOR'S CERTIFICATE:**

I, HAROLD H. KOLB, REGISTERED LAND SURVEYOR, HEREBY CERTIFY: THAT IN FULL COMPLIANCE WITH THE PROVISIONS OF CHAPTER 236.34 OF THE WISCONSIN STATUTES AND THE SUBDIVISION ORDINANCE OF WALWORTH COUNTY, AND UNDER THE DIRECTION OF CARL BORAICO, OWNER OF SAID LAND, I HAVE SURVEYED, DIVIDED AND MAPPED THIS CERTIFIED SURVEY; THAT SUCH PLAT CORRECTLY REPRESENTS ALL EXTERIOR BOUNDARIES AND THE SUBDIVISION OF THE LAND SURVEYED, AND THAT THIS PARCEL OF LAND IS LOCATED IN LOT 4 OF ALTA VISTA SUBDIVISION AND PART OF LOT 1 OF BONNIE BRAE SUBDIVISION ALL IN SECTION 4, T1N, R17E, TOWN OF LINN, WALWORTH COUNTY, WISCONSIN AND DESCRIBED AS FOLLOWS: BEGINNING AT THE NORTHWEST CORNER OF SAID LOT 4; THENCE S 72°10'40" E 116.14 FEET; THENCE N 1°56'40" E 99.96 FEET; THENCE N 2°13'00" E 703.08 FEET; THENCE S 89°18'25" E 150.54 FEET; THENCE S 2°14'50" W 709.67 FEET; THENCE S 1°51'20" W 504.07 FEET TO THE SHORE OF GENEVA LAKE; THENCE NORTH-WESTERLY 288.3 FEET ALONG THE SHORE OF SAID GENEVA LAKE TO A POINT WHICH IS S 5°01'15" W 397.69 FEET FROM THE PLACE OF BEGINNING; THENCE N 5°01'15" E 397.69 FEET TO THE PLACE OF BEGINNING. AND CONTAINING 5.29 ACRES.

NOTE: THIS IS A LOT LINE ADJUSTMENT.

REVISIONS : 01/08/99

- LEGEND**
- ⊕ - IRON PIPE FOUND
  - ⊙ - IRON ROD FOUND
  - - CONC. MONUMENT FOUND
  - H - HOUSE
  - S - SHED
  - ⊙ - SEPTIC TANK
  - - IRON PIPE SET

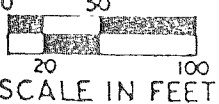

CERTIFIED SURVEY MAP NO. 2175

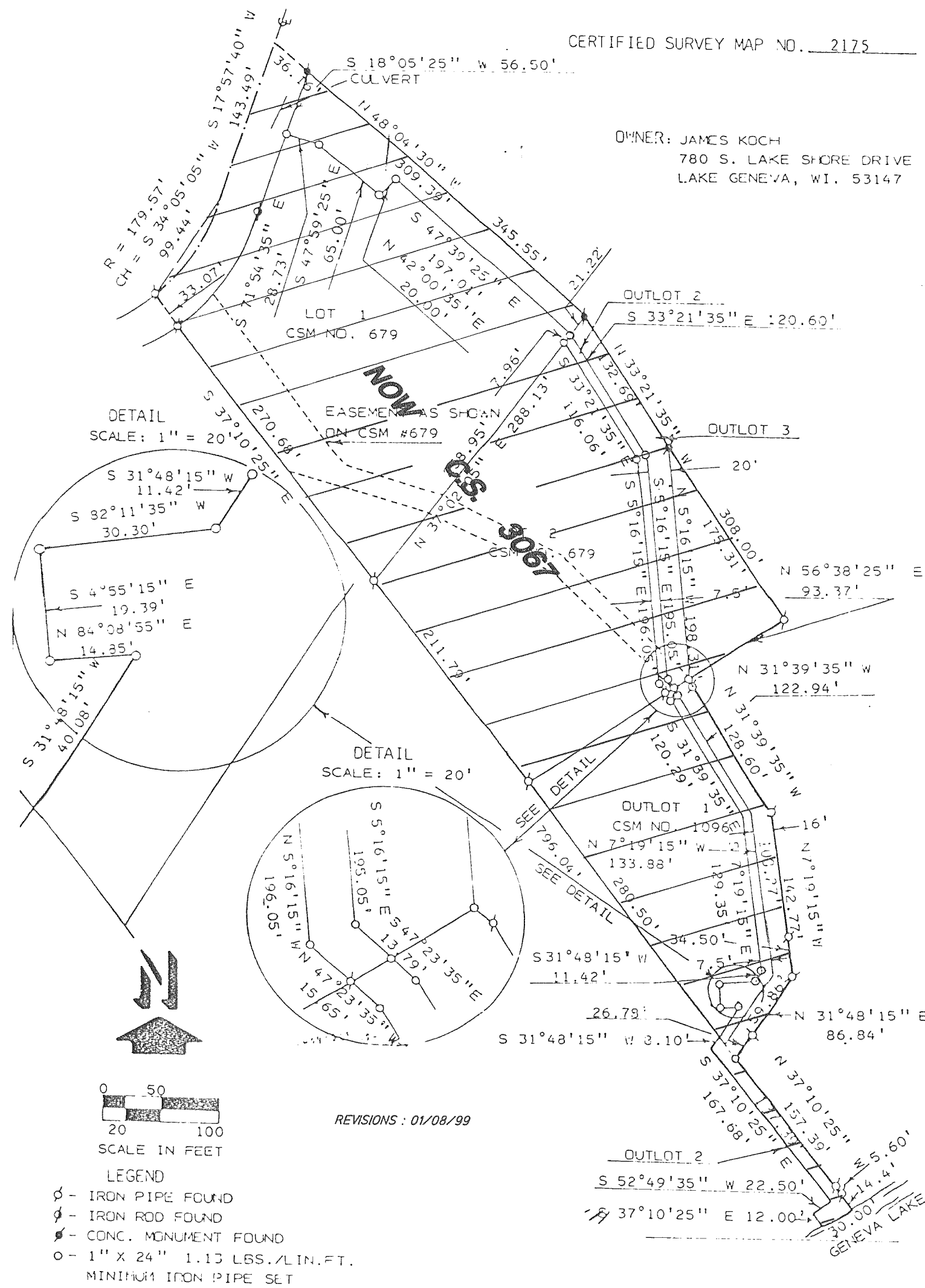

OWNER: JAMES KOCH  
780 S. LAKE SHORE DRIVE  
LAKE GENEVA, WI. 53147

DETAIL SCALE: 1" = 20'

DETAIL SCALE: 1" = 20'

- LEGEND**
- ⊕ - IRON PIPE FOUND
  - ⊙ - IRON ROD FOUND
  - - CONC. MONUMENT FOUND
  - - 1" X 24" 1.13 LBS./LIN. FT. MINIMUM IRON PIPE SET

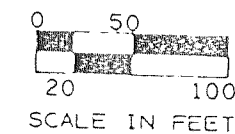

REVISIONS : 01/08/99