

CERTIFIED SURVEYS 2027, 2078, 2122

TOWN OF LINN

CERTIFIED SURVEY MAP NO. 2027
 LOCATED IN THE SOUTHWEST 1/4 OF SECTION
 14, T 1 N, R 17 E, WALWORTH COUNTY, WISCONSIN.

VOLUME 9 PAGE 333

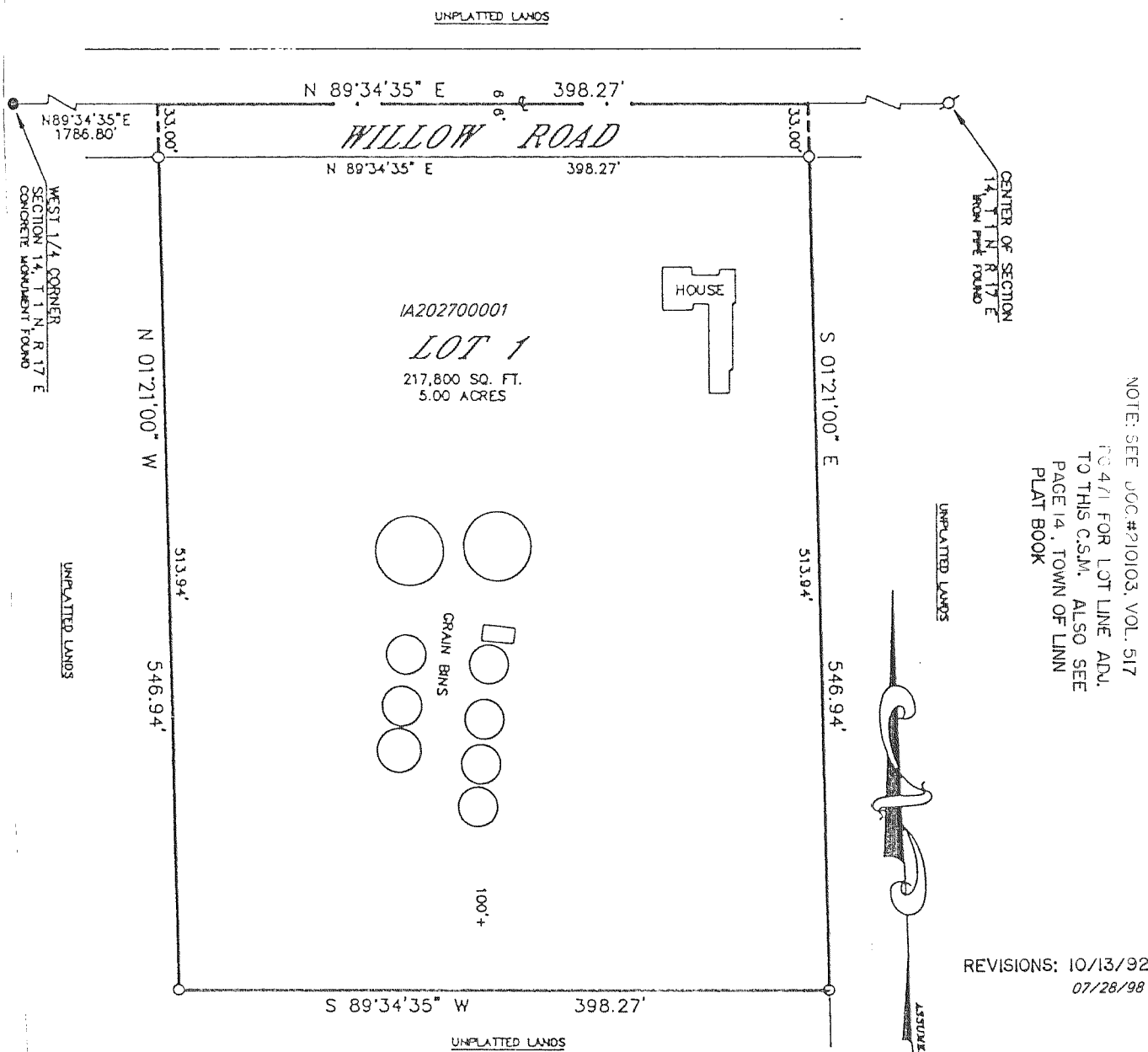

NOTE: SEE DOC #P10103, VOL. 517
 FOR LOT LINE ADJ.
 TO THIS C.S.M. ALSO SEE
 PAGE 14, TOWN OF LINN
 PLAT BOOK

ZONED: A-1

NOTE: THIS IS A FARM SEPARATION
 SOIL TYPES: MCHENRY SILT LOAM
 ELBURN SILT LOAM
 ST. CHARLES SILT LOAM

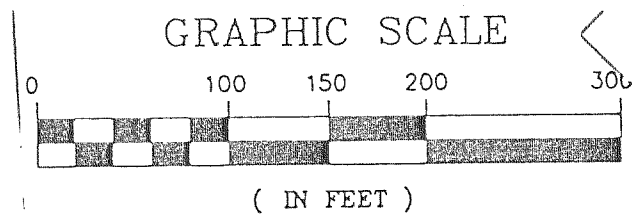

0-1" X 24" IRON PIPE PLACED, MIN. WT.
 1.13 LBS./LINEAL FOOT

CERTIFIED SURVEY MAP NO. 2078 VOLUME 10 PAGE 47

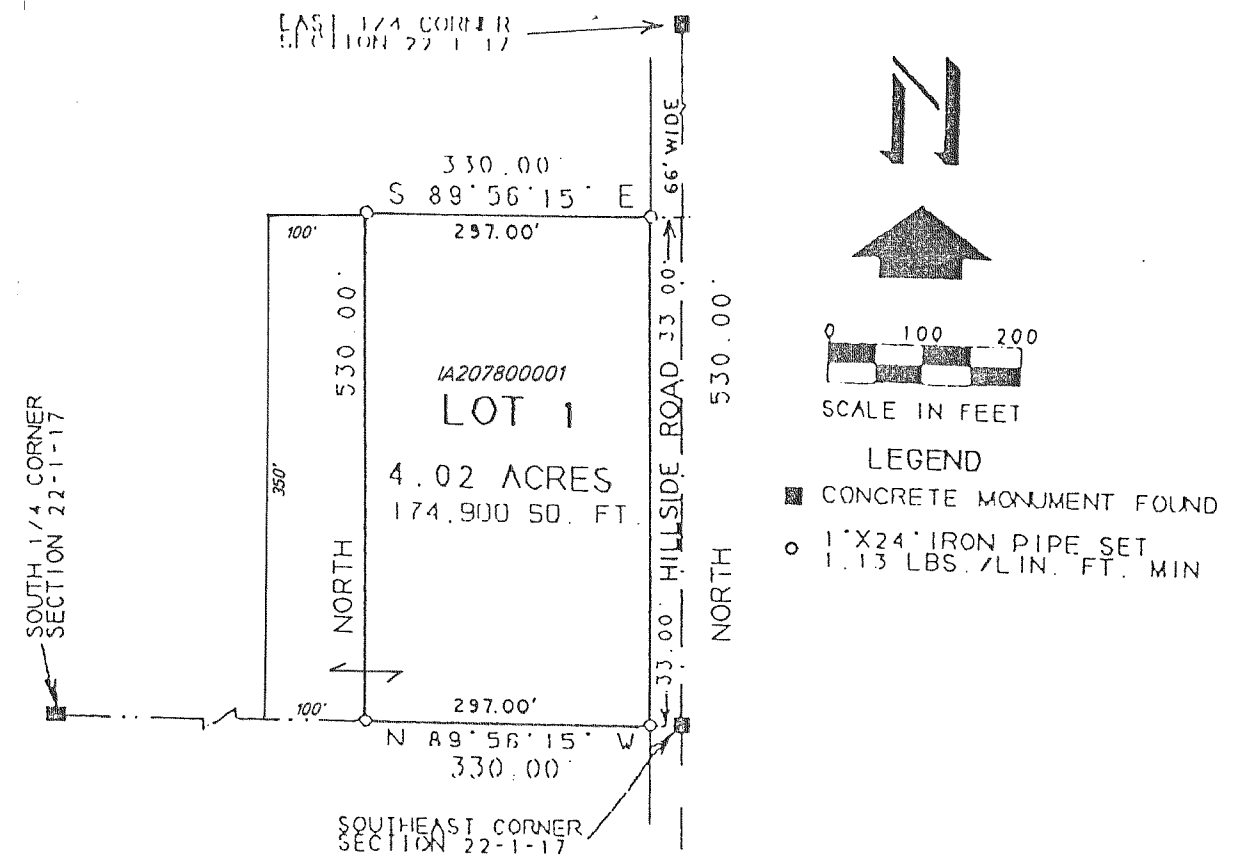

SOIL TYPES: MWD2- INDICATES 12%-20% SLOPES
 MYC - INDICATES 6%-12% SLOPES

NOTE: EAST LINE OF THE SE 1/4
 OF SECTION 22-1-17 IS
 ASSUMED DUE NORTH.

REVISIONS: 07/28/98

CERTIFIED SURVEY MAP NO. 2122 VOLUME 10 PAGE 132

SOILS: JUA - JUNEAU SILT LOAM 1-3% SLOPES
 MPB2 - MCHENRY SILT LOAM 2-6% SLOPES

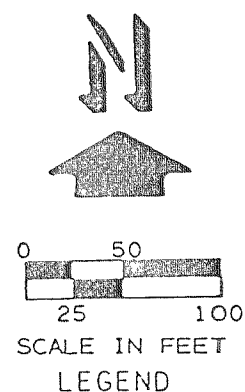

- - IRON PIPE FOUND
- - IRON PIPE SET 1.13 LBS./LINEAL FT. MIN.
- △ - RAILROAD SPIKE FOUND
- - CONCRETE MONUMENT FOUND

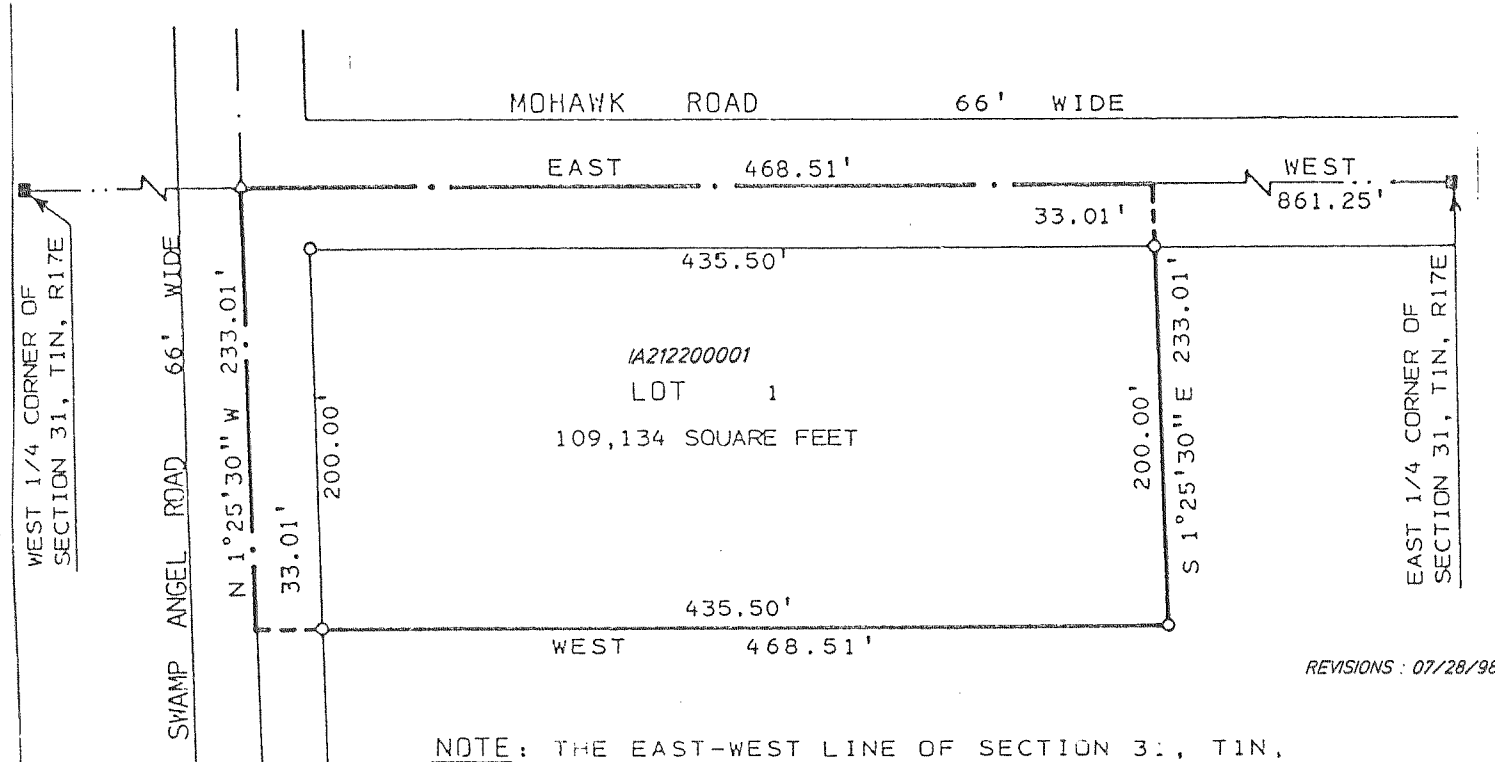

NOTE: THE EAST-WEST LINE OF SECTION 31, T1N, R17E, IS ASSUMED EAST AS SHOWN ON PREVIOUS SURVEY RECORDS.