

# CERTIFIED SURVEYS 1983, 2012, 2013

## TOWN OF LINN

CERTIFIED SURVEY MAP NO. 2012 VOLUME 9 PAGE 305

Located in the NW 1/4 of the NW 1/4 and the NE 1/4 of the NW 1/4 of Section 17, T1N, R17E, Walworth County, Wisconsin and including a replat of Lots 2 and 3 of Certified Survey Map No. 1906.

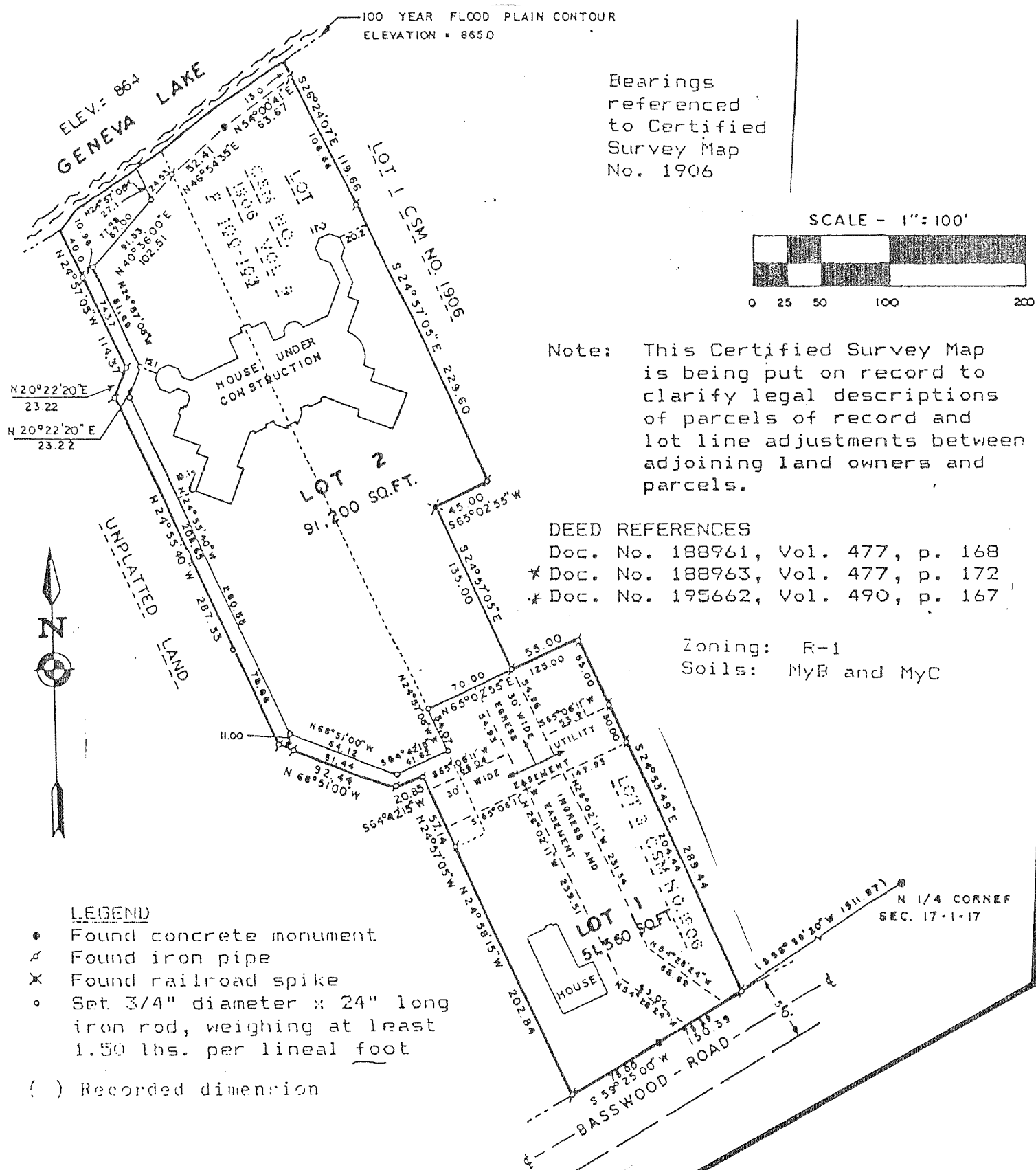

CERTIFIED SURVEY MAP NO. 1983 VOLUME 9 PAGE 245

**ZONING: R-1**  
**SOIL TYPES: MyC & Mwd2**

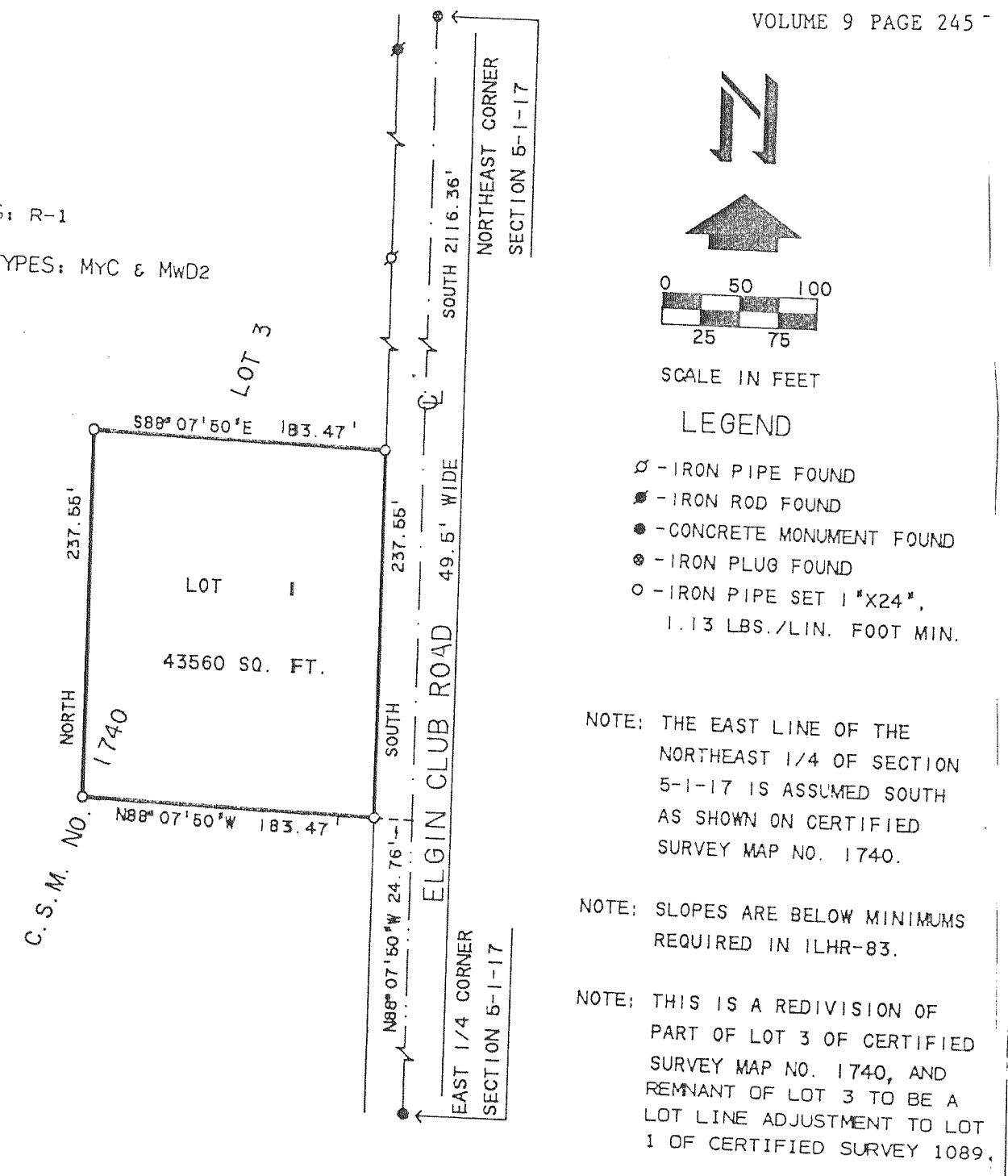

CERTIFIED SURVEY MAP NO. 2013 VOLUME 9 PAGE 307

