

CERTIFIED SURVEYS 1645, 1803, 1872 & 1878

TOWN OF LINN

C.S. 1645

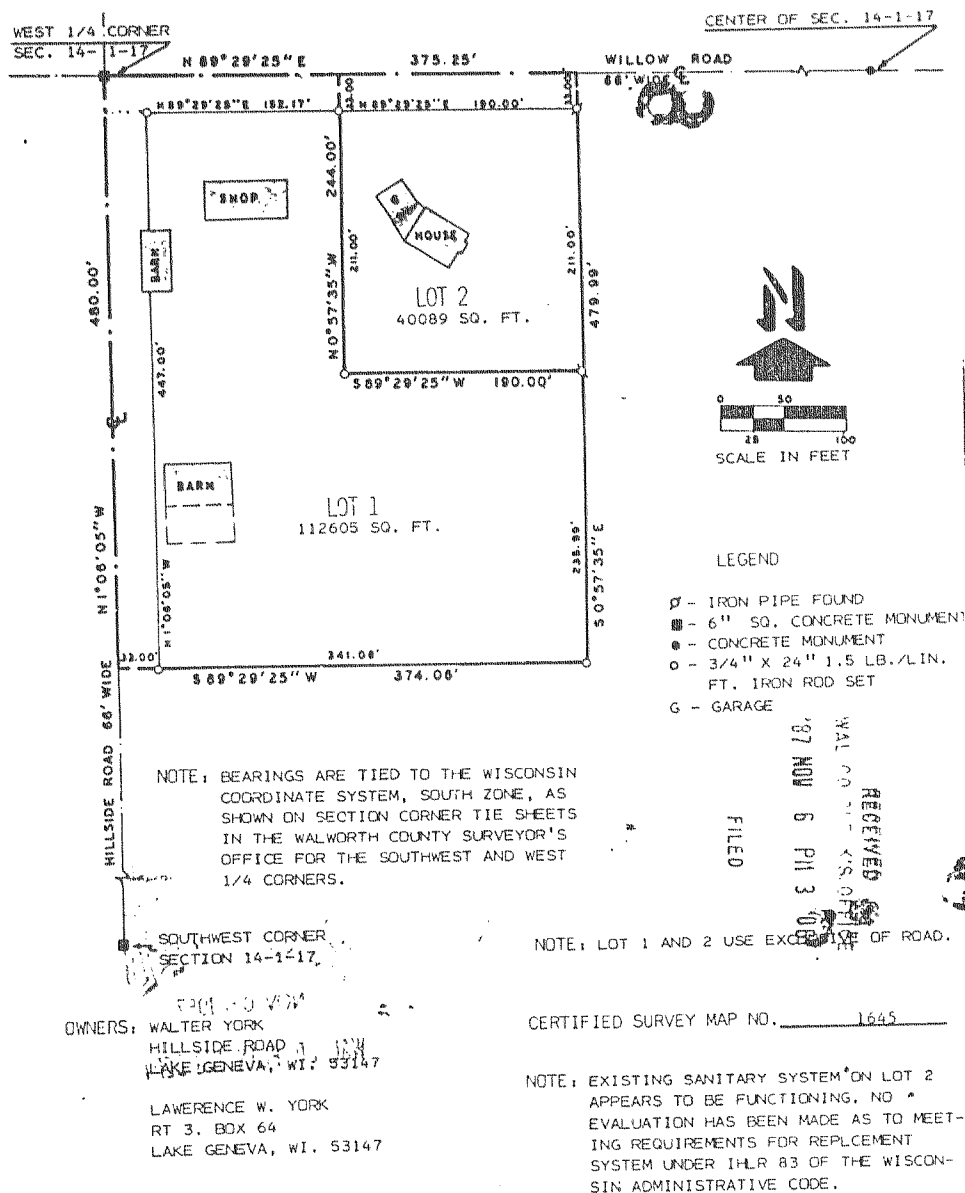

C.S. 1803

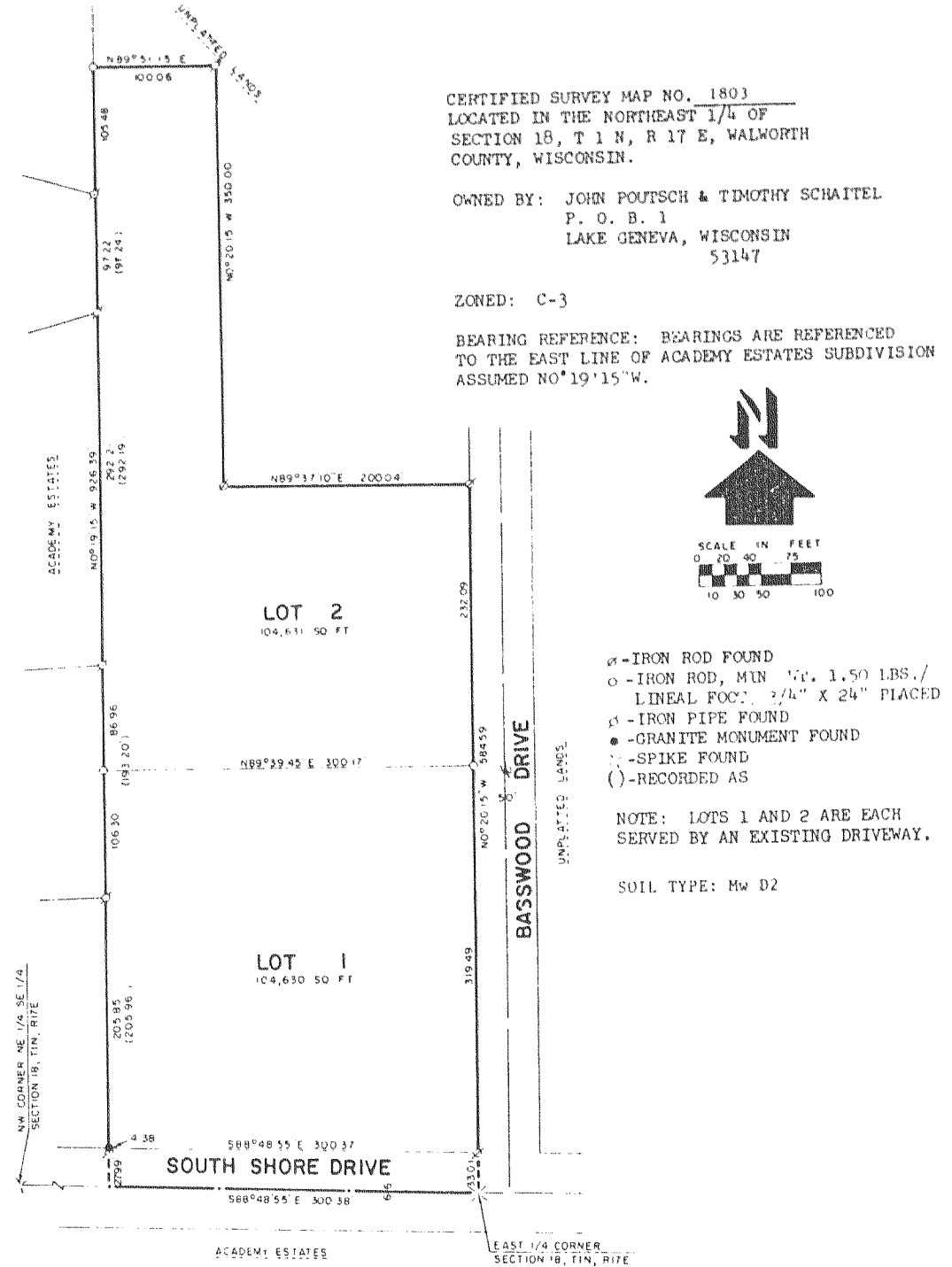

C.S. 1872

CERTIFIED SURVEY MAP NO. 1872
Located in the NW 1/4 of the NW 1/4 and the NE 1/4 of the NW 1/4 all in Section 17, T1N, R17E, Walworth County, Wisconsin and including Certified Survey Maps No. B14 and No. 941

**VOID
SEE C.S. 1906**

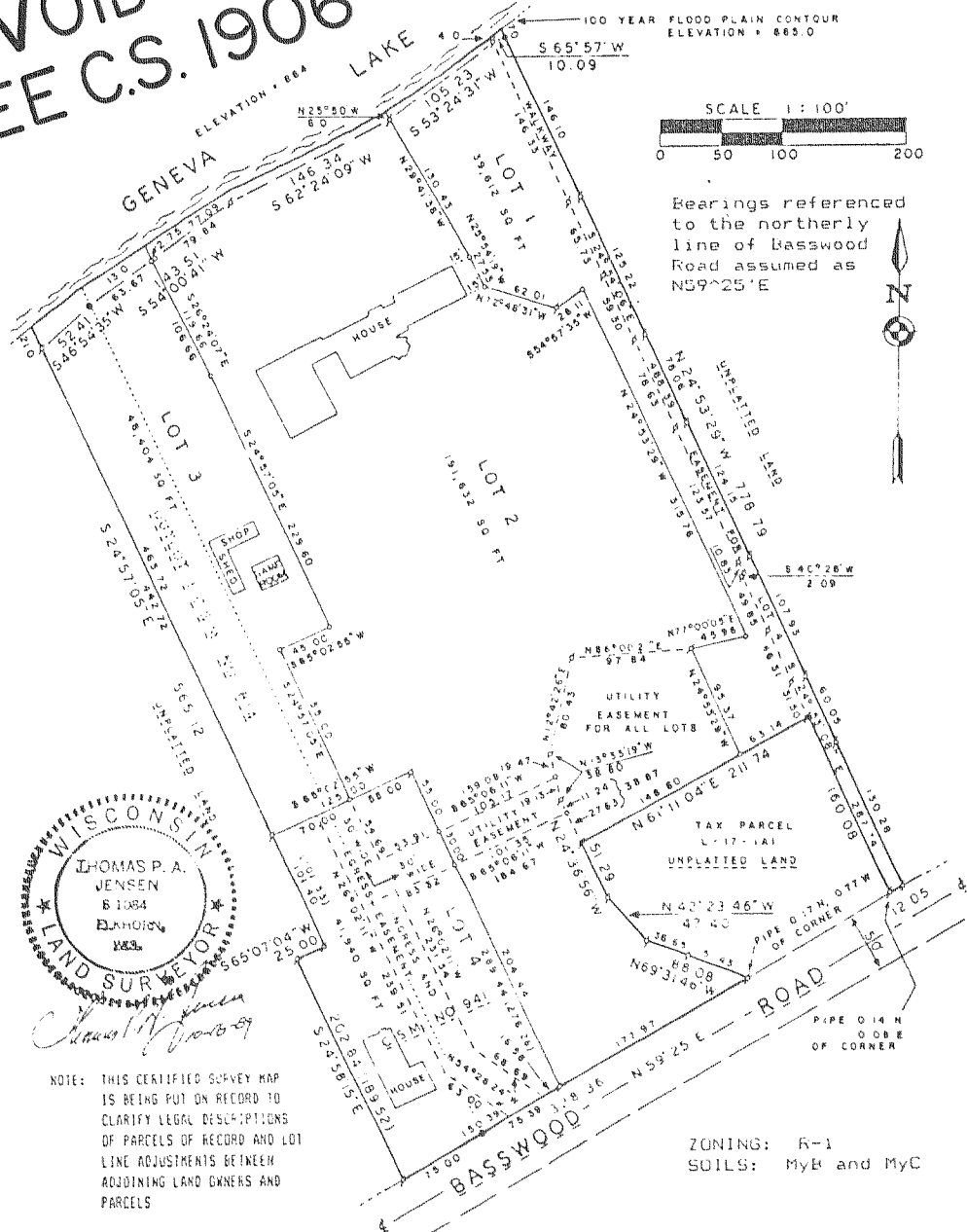

C.S. 1878

Certified Survey Map No. 1878
LOCATED IN NW 1/4 OF SW 1/4 AND SW 1/4 OF SW 1/4 OF SEC 7 TOWN 1 N, RANGE 18 E AND IN NE 1/4 OF SE 1/4 AND SE 1/4 OF SE 1/4 SEC 12 TOWN 1 N, RANGE 17 E, WALWORTH COUNTY, WISCONSIN

PROJECT NO. 3150
OWNER OF RECORD ON 6/19/89
OTTO F. JACOBS TRUST
RT 3 BOX 42
LAKE GENEVA, WI, 53147
SOIL TYPE: CASCO LOAM

Bearings on this map are measured relative to the East line of the Southwest 1/4 of Section 7 which was assigned the bearing of N 0deg 00min E

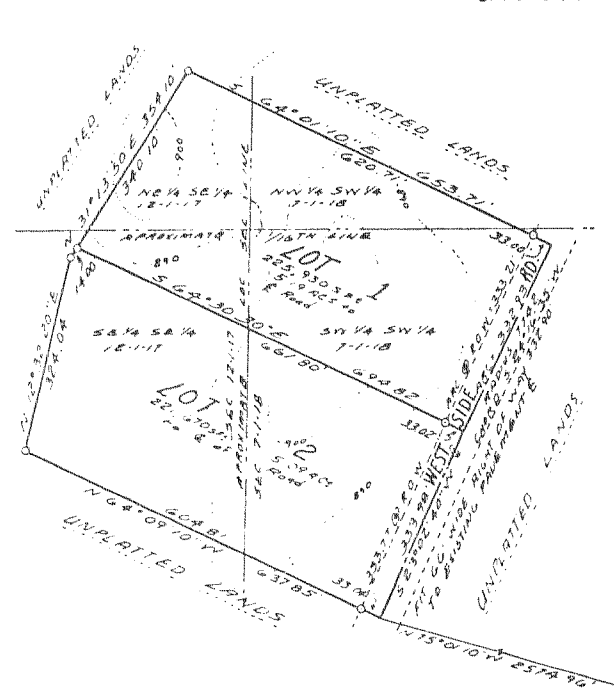

I hereby certify that at the direction of Tom Jacobs the following described lands have been surveyed in compliance with the provisions of Ch. 236.14 of Wis. Statutes and the Subdivision Ordinance for Walworth County and that this plot is a true and accurate representation of said survey to the best of my professional knowledge and belief: Commencing at an iron pipe in concrete county monument found marking the South 1/4 section corner at Section 7, Town 1 North, Range 18 East, Walworth County, Wisconsin; thence N 75deg 01min 10sec W 2374.86 feet to the point of beginning in the occupied centerline of east Side Road; thence N 64deg 09min 10sec W 33.04 feet to an iron rebar stake; thence continue N 64deg 09min 10sec W 604.81 feet to an iron rebar stake; thence N 12deg 32min 20sec E 324.04 feet to an iron rebar stake; thence N 31deg 13min 30sec E 354.10 feet to an iron rebar stake; thence S 64deg 01min 10sec E 620.71 feet to an iron rebar stake; thence continue S 64deg 01min 10sec E 33.00 feet to the occupied centerline of west Side Road; thence Southwesterly 332.43 feet along said centerline being the arc of a curve to the left having a radius of 7,742 feet and chord S 24deg 16min 35sec W 332.90 feet; thence S 23deg 02min 40sec W 333.98 feet to the point of beginning, containing 10.28 acres of land more or less.