

# CERTIFIED SURVEYS 1740, 1782 & 1785

## TOWN OF LINN

81

NOTE: Lot 3 is split. Doc.# 202117; Vol. 502, pg. 610  
 NOTE: C.S. 1983 is out of IA-1740-3A

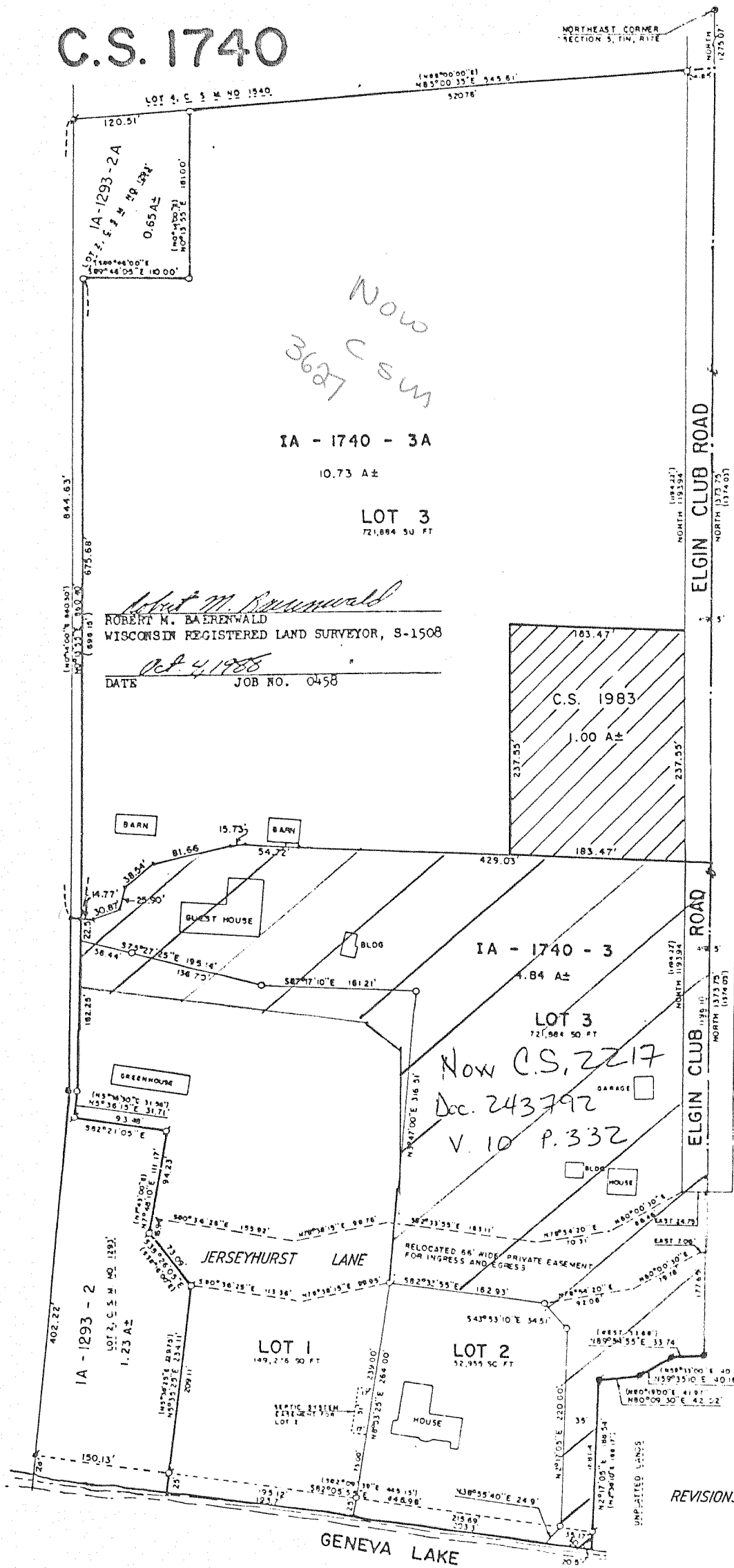

CERTIFIED SURVEY MAP NO. 1740  
 LOCATED IN THE NORTHEAST 1/4 AND THE  
 SOUTHWEST 1/4 OF SECTION 5, T 1 N, R 17 E,  
 WALWORTH COUNTY, WISCONSIN.

OWNED BY: AUGUSTUS MAXWELL  
 1000 LAKE SHORE PLAZA  
 CHICAGO, ILLINOIS  
 60611

REVISIONS: 10/20/92

SCALE 1" = 100 FEET

○ - 3/4" X 24" IRON ROD, MIN. WT.  
 1.50 LBS./LINEAL FOOT  
 ⊕ - 1 5/8" IRON PIPE FOUND  
 ⊙ - 5" DIA. CONCRETE MONUMENT FOUND  
 ( ) - RECORDED AS

### C.S. 1782

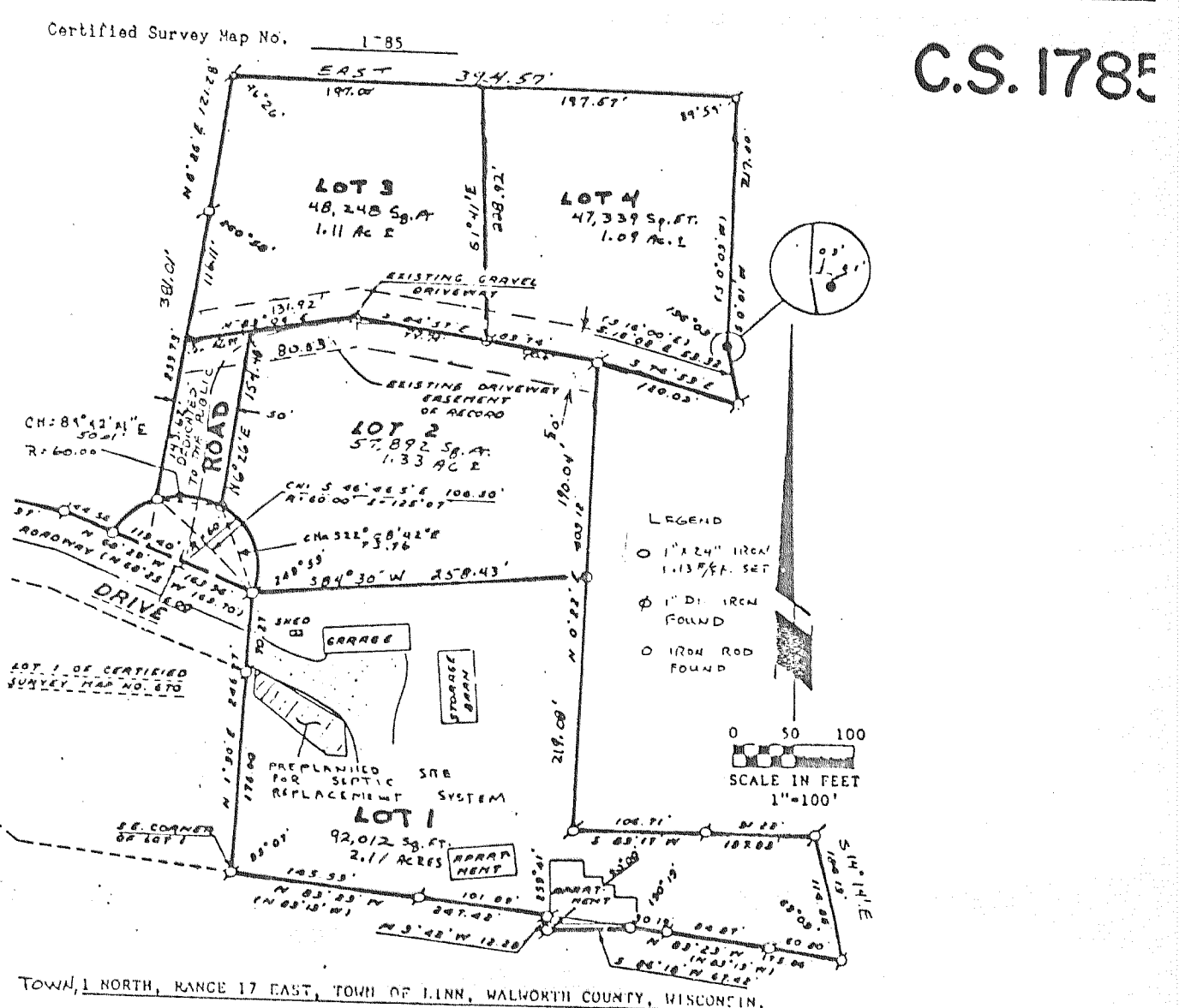
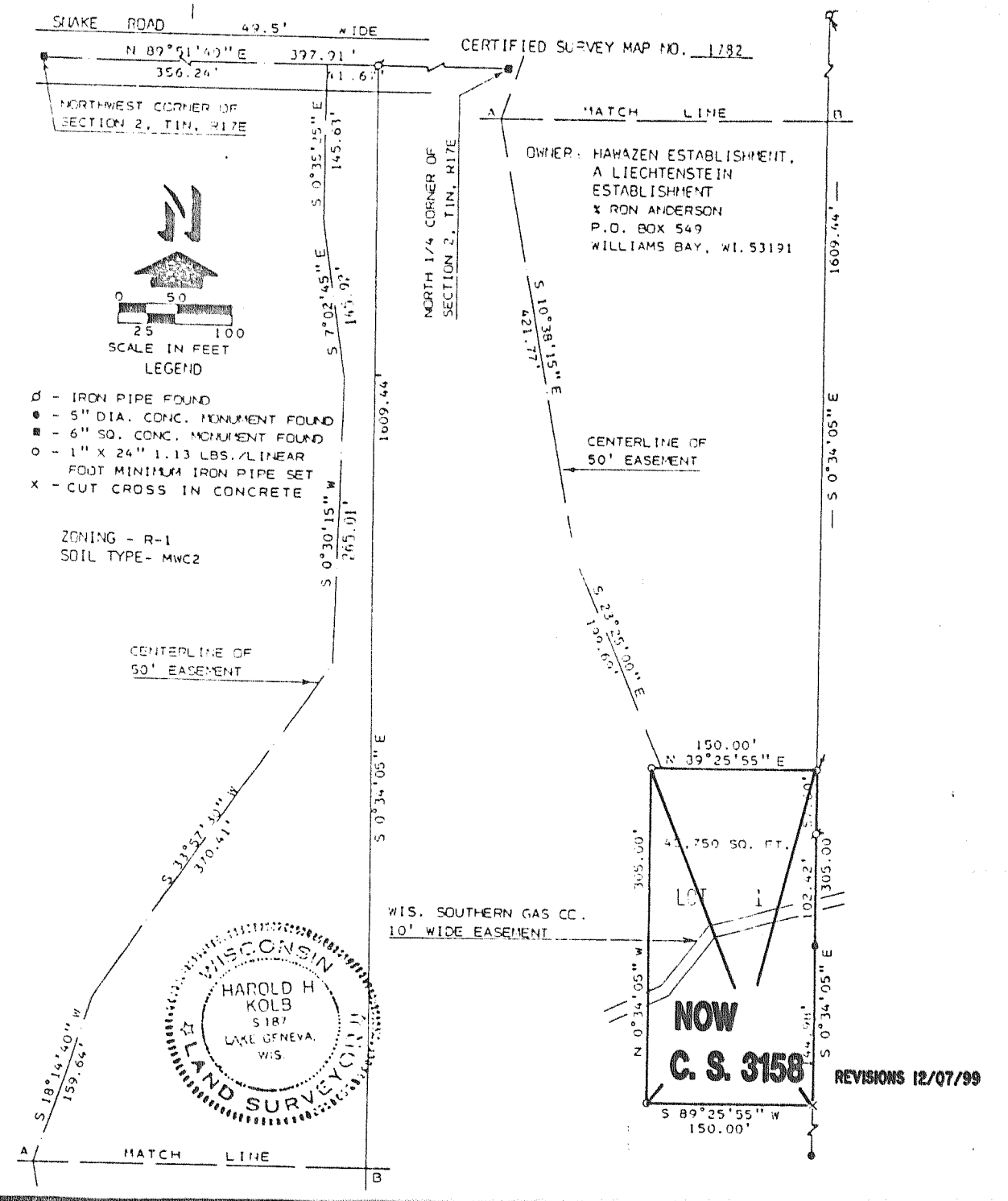

NOTE: The Easterly line of Lot 1 of Certified Survey Map No. 670 is assumed to bear N 1°30' E as recorded.

5-16-91  
 5-14-91