

# CERTIFIED SURVEYS 1691, 1692, 1701, 1719

## TOWN OF LINN

Certified Survey Map No. 1691 Recorded in Volume 8  
 Page 70 Doc. No. 161693  
 Certified Survey Map for Division of property located in Section 25, Town 1  
 North, Range 17 East, Walworth County Wisconsin.

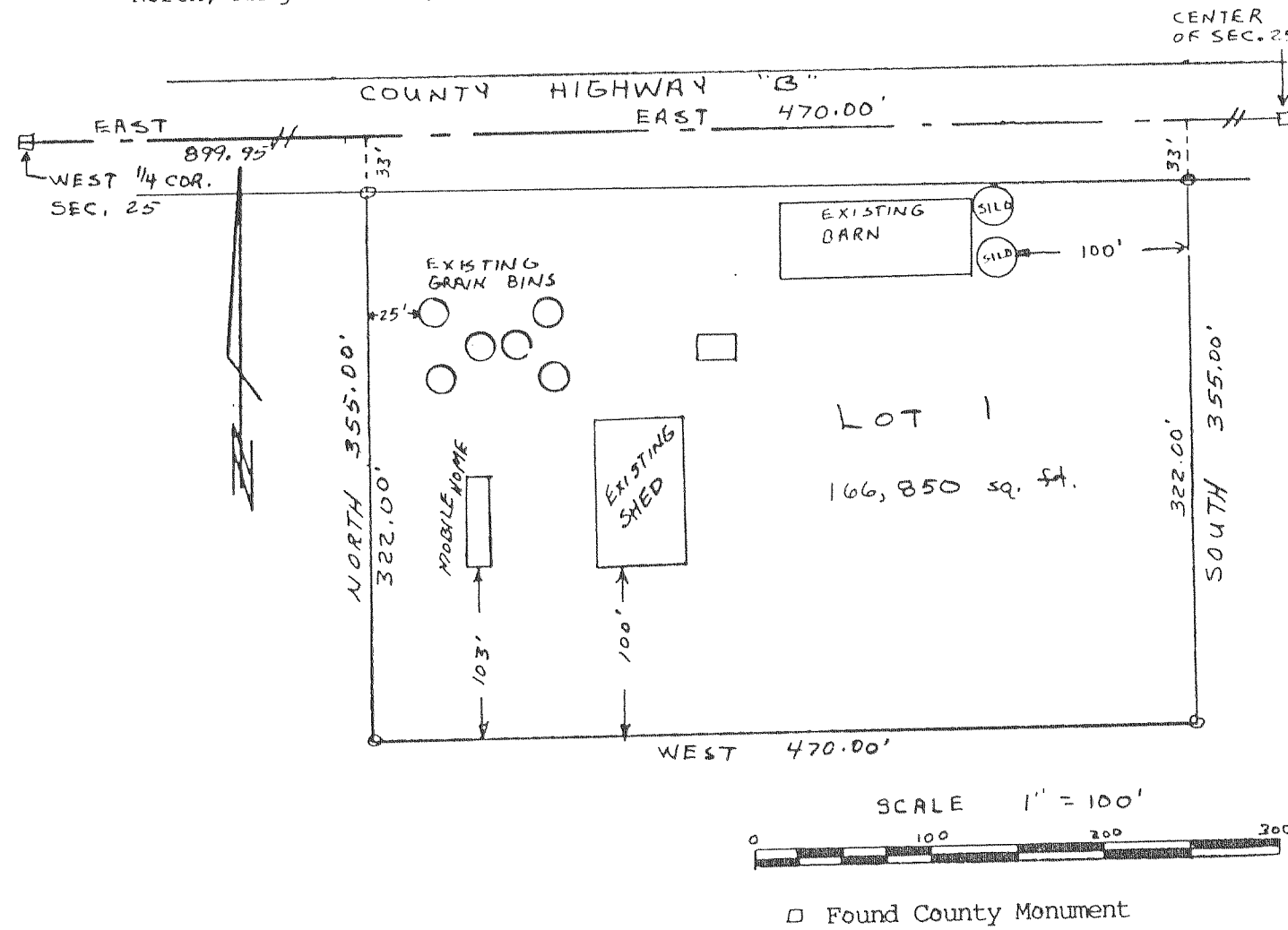

Certified Survey Map No. 1719  
 Located in the Northeast  $\frac{1}{4}$  of the Southeast  $\frac{1}{4}$  of Section 16, Town  
 1 North, Range 17 East, Town of Linn, Walworth County, Wisconsin.

Soils: MyA, MyB, MWe2, Ph

Zoning: A-5

Note: Remnant of this parcel is a lot  
 line adjustment to IL-16-17.

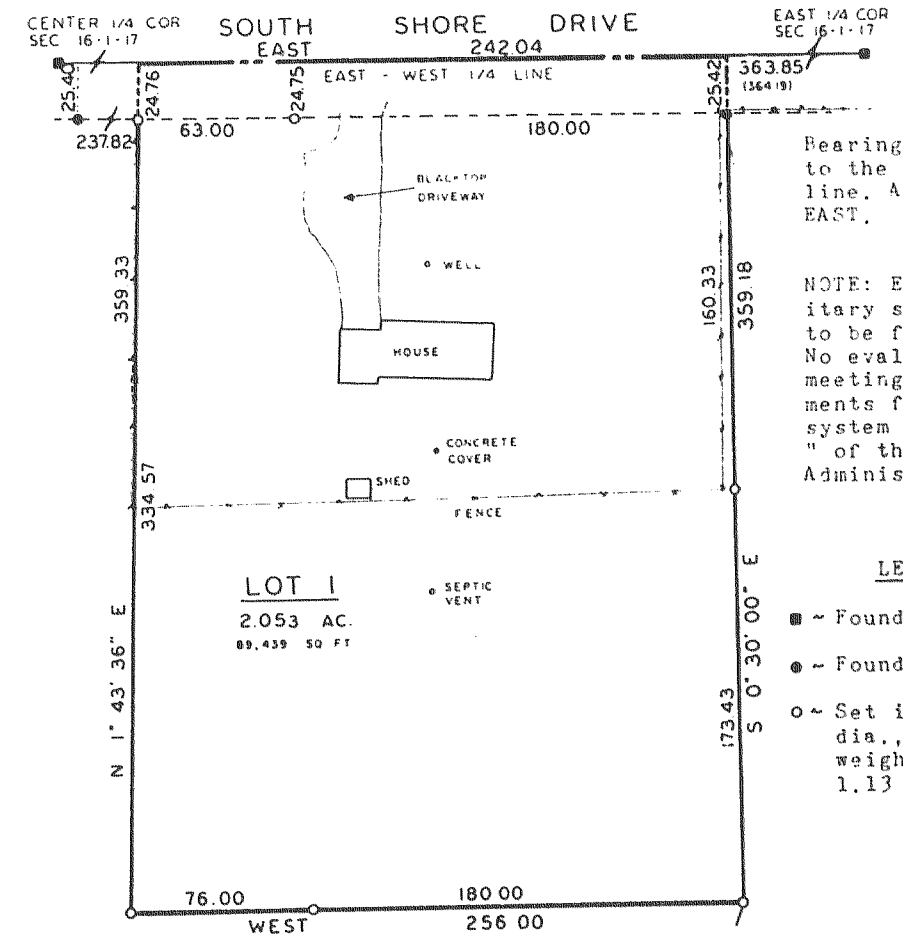
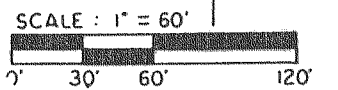

Bearings referenced to  
 the East-West  $\frac{1}{4}$   
 line. Assumed as  
 EAST.

NOTE: Existing san-  
 itary system appears  
 to be functioning.  
 No evaluation as to  
 meeting the require-  
 ments for replacement  
 system under "ILHR 83  
 " of the Wisconsin  
 Administrative Code.

### LEGEND

- - Found County Mon.
- - Found iron pipe.
- - Set iron pipe, 1" dia., 24" long, weighing at least 1.13 lbs. lin. ft.

CERTIFIED SURVEY MAP NO. 1701

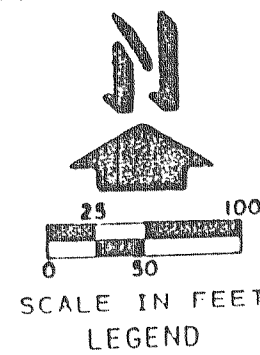
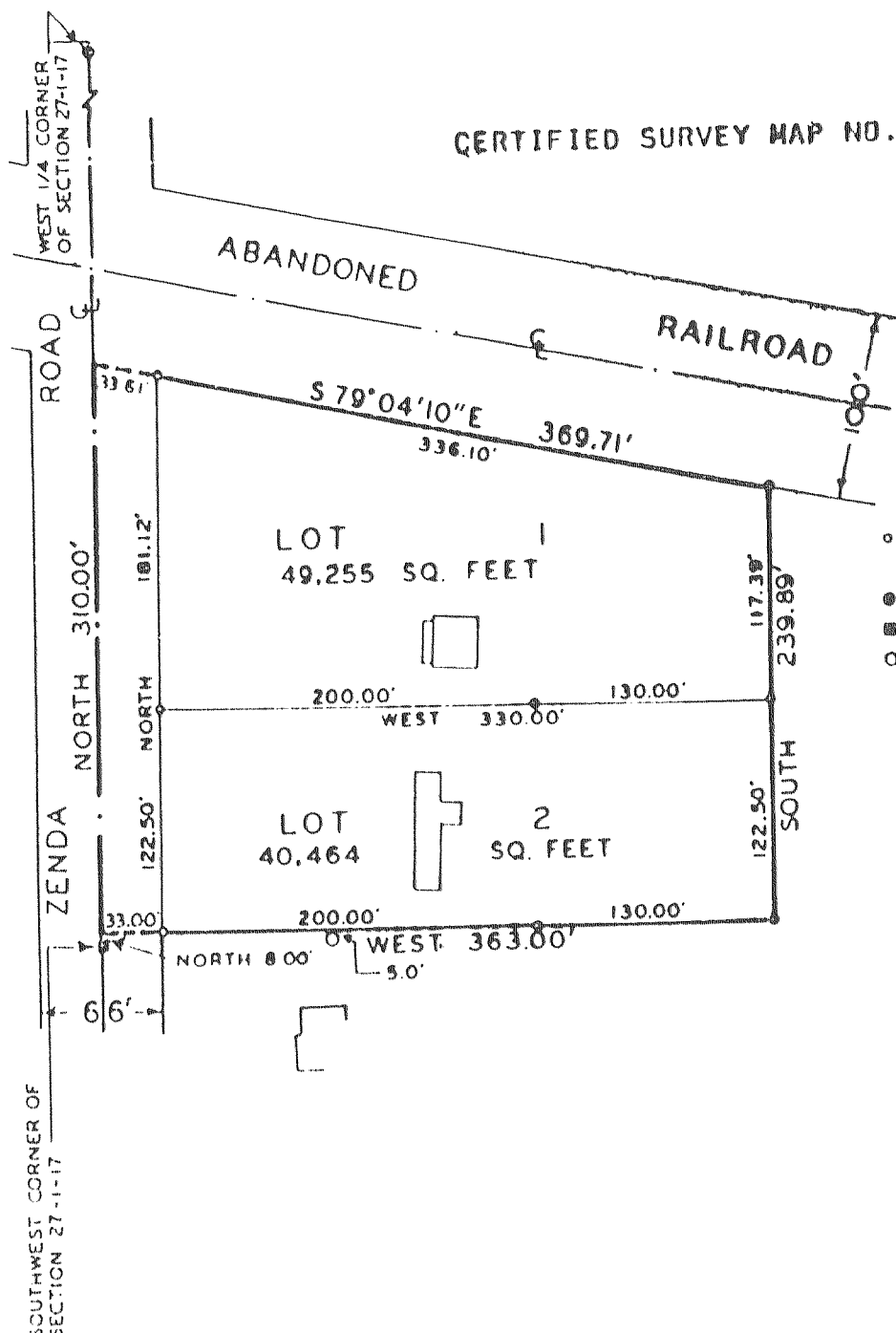

- - IRON PIPE 1 5/8" X 24" , 2.27 LBS./ LINEAR FOOT
- - FERRIS MONUMENT
- - 6" SQ. CONCRETE MONUMENT
- - DRY WELL

Owner: Eugene Behrens  
 Rt 3 Lake Geneva

○ Set 1"x 24" iron pipe  
 1.13#/ft.

□ Found County Monument

Bearing Reference: North-South 1/4 Section line assumed  
 to bear Due North-South

Certified Survey Map No. 1692 Recorded in Volume 8  
 Page 71 Doc. No. 161694  
 Certified Survey Map for Division of property located in Section 25, Town 1  
 North, Range 17 East, Walworth County Wisconsin.

