

# CERTIFIED SURVEYS 1506, 1507, 1510

TOWN OF LINN

CS 1506

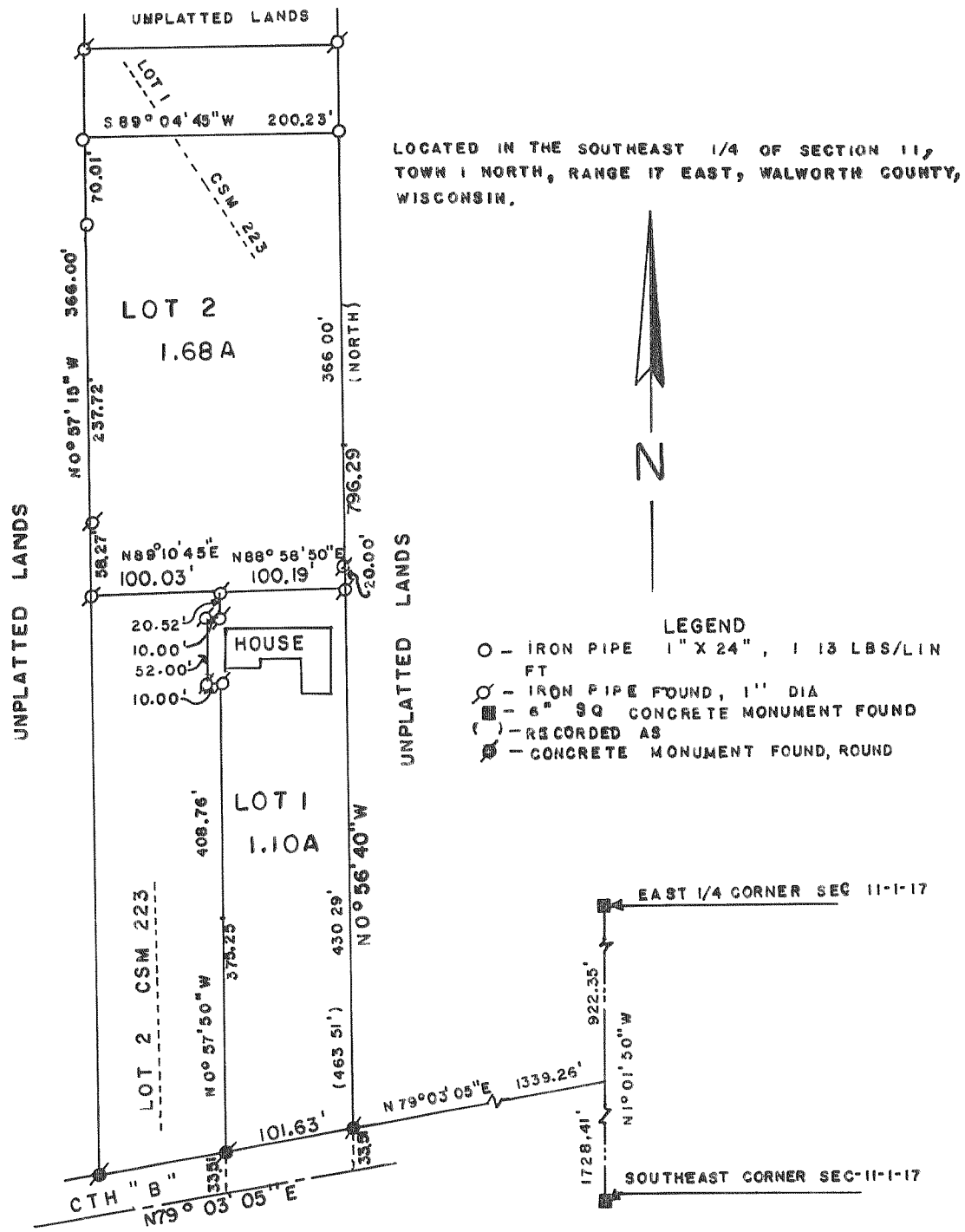

CS 1507

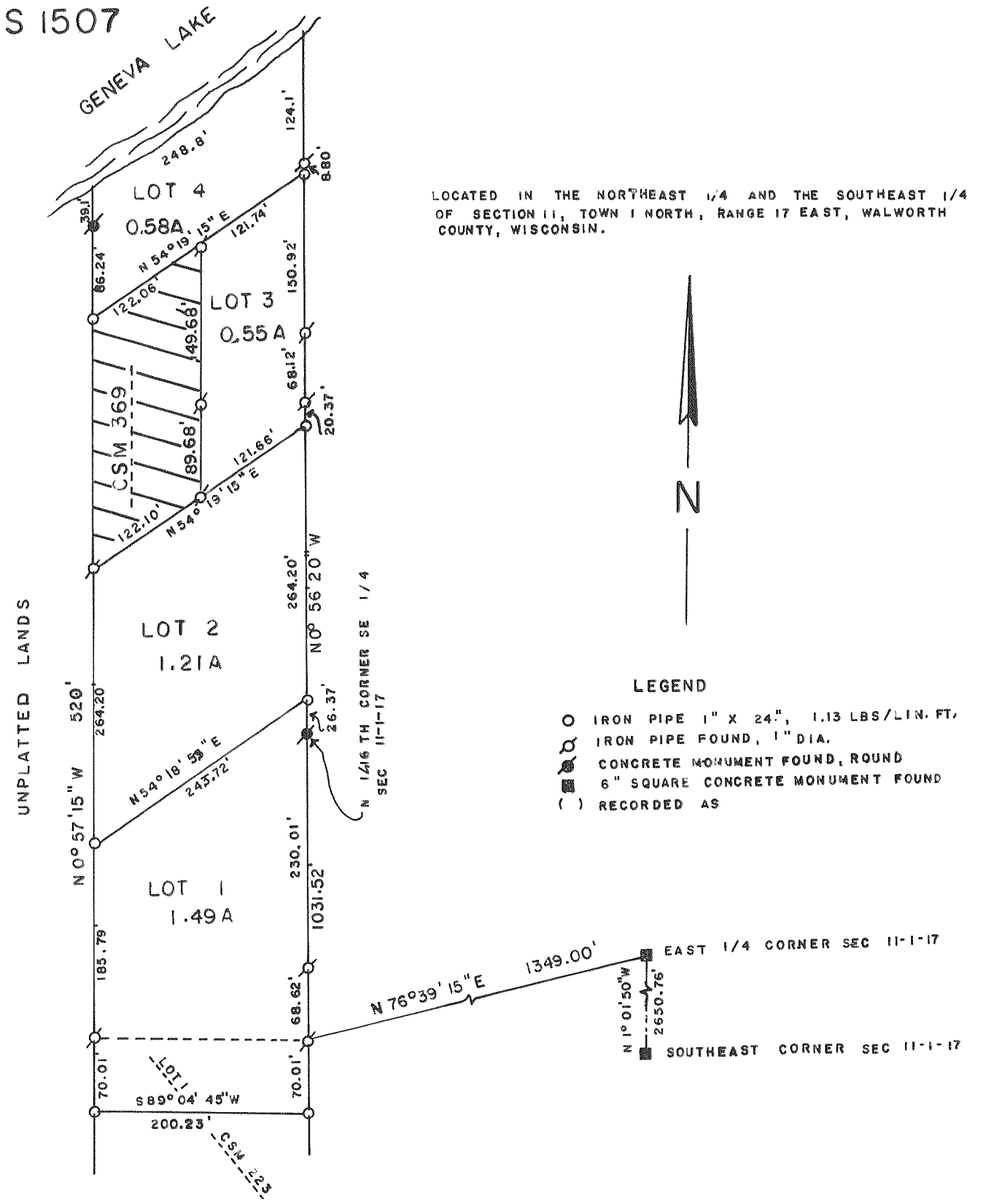

CS 1510

DISTANCES FROM WEST LINE OF LOT 1, BONNIE BRAE, AT RIGHT ANGLES.

- 1 - 350.01'
- 2 - 350.10'
- 3 - 350.03'
- 4 - 350.16'
- 5 - 350.29'
- 6 - 350.36'
- 7 - 350.40'

SUBDIVISION LOCATED IN SECTIONS 3 AND 4, T1N, R17E, TOWN OF LINN, WALWORTH COUNTY, WISCONSIN.

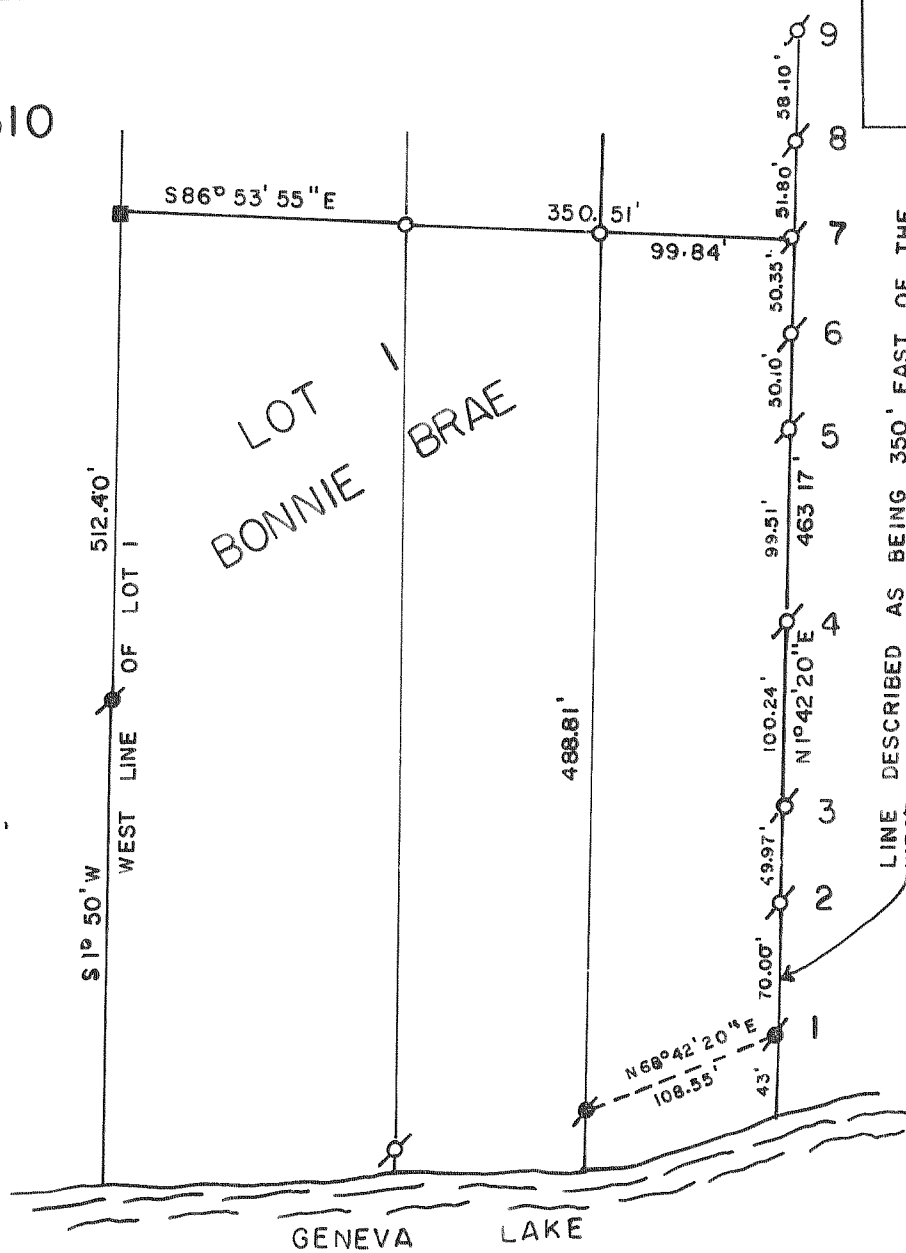

LEGEND

- - IRON PIPE FOUND
- - IRON ROD FOUND
- - CONCRETE MONUMENT FOUND