

# CERTIFIED SURVEYS 1450, 1472 AND 1498

TOWN OF LINN

## CERTIFIED SURVEY MAP NO. 1450

LOCATED IN LOT 6 LORAMDOOR AND CONTAINING PARTS OF LOTS 3 & 4 OF CSM 1381 IN THE EAST 1/2 OF SECTION 11, TOWN 1 NORTH, RANGE 17 EAST, WALWORTH COUNTY, WISCONSIN

- ⊘ = 1" DIA. IRON PIPE FOUND
  - ⊙ = 1.27" DIA. IRON ROD FOUND
  - = CONC. MON. W/ IRON PIPE CTR. FOUND
  - = 1" X 24" X 1.13 1/4 FT. IRON PIPE SET
  - (\*\*\* ) = RECORD DIMENSION
- SOIL TYPES:  
 MCHENRY SILT LOAM  
 MIAMI LOAM

BEARING BASIS AS SHOWN ON LORAMDOOR SUB. PLAT N-S 1/4 LINE = N 0° 28' W

NOTE: ELEVATIONS SHOWN ON PRELIMINARY PLAT FOR THIS CSM

E MATCH LINE

REVISIONS: 08/05/99  
 12/28/99

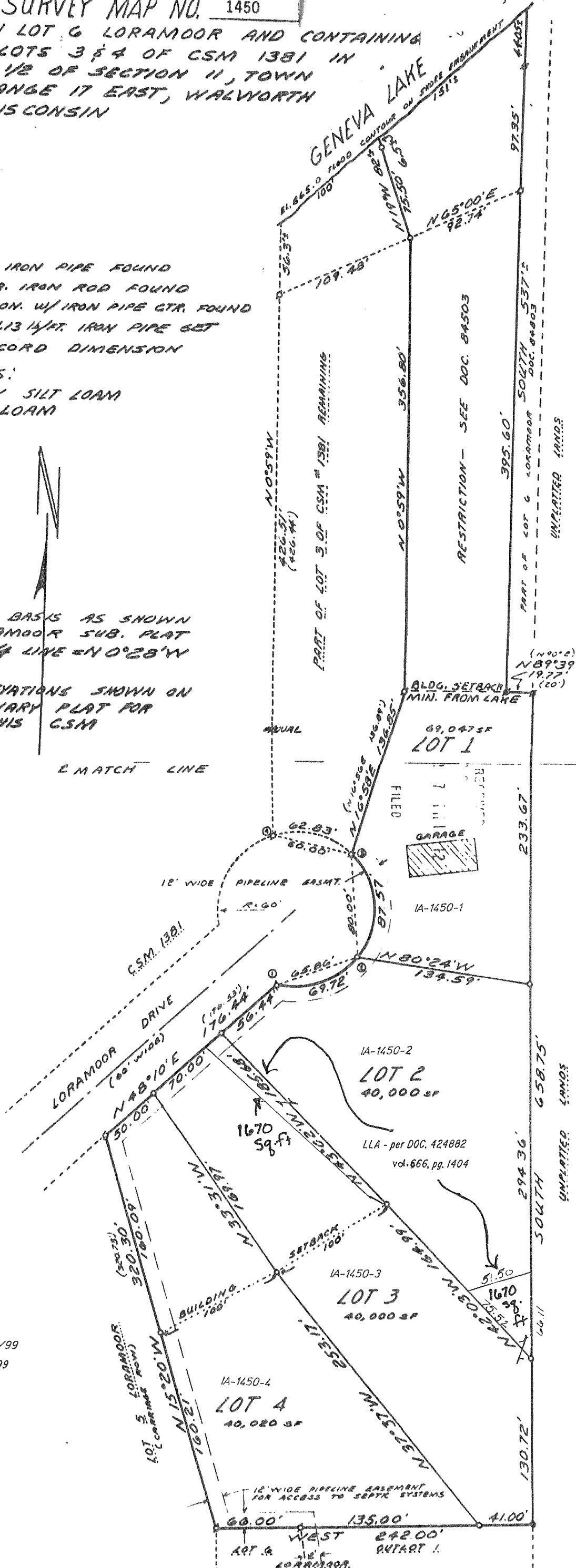

## CERTIFIED SURVEY MAP NO. 1472

AND THAT THIS PARCEL OF LAND IS LOCATED IN THE NORTHEAST 1/4 OF THE SOUTHEAST 1/4 OF SECTION 18, T1N, R17E, WALWORTH COUNTY, WISCONSIN, AND DESCRIBED AS FOLLOWS: LEGAL DESCRIPTION CONTINUED ON PAGE 2.

NOTE: BEARINGS ARE ASSUMED AS SHOWN ON EXISTING SURVEY RECORDS.

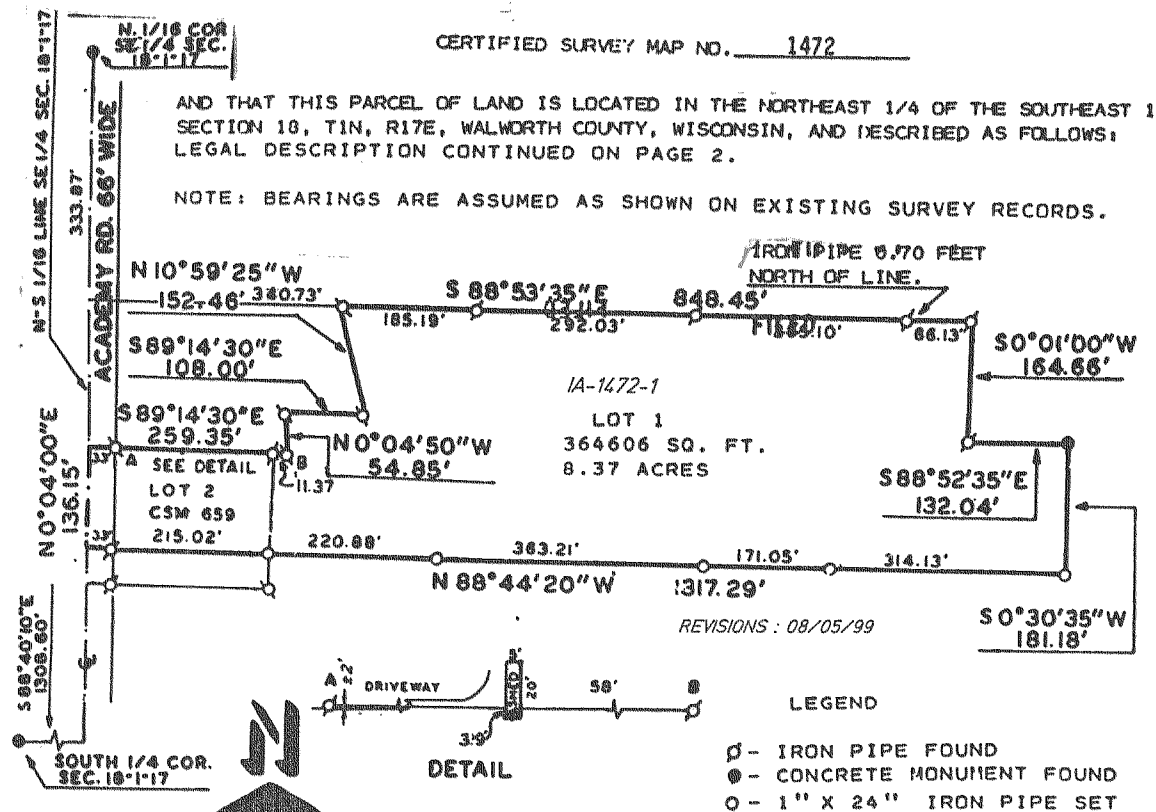

## CERTIFIED SURVEY MAP NO. 1498

LOCATED IN THE NORTHEAST 1/4 OF SECTION 31, T 1 N, R 17 E, WALWORTH COUNTY, WISCONSIN.

NOTE: FOR L.L.A. TO THIS PARCEL SEE DOC. # 428669, VOL. 665, PG. 3442

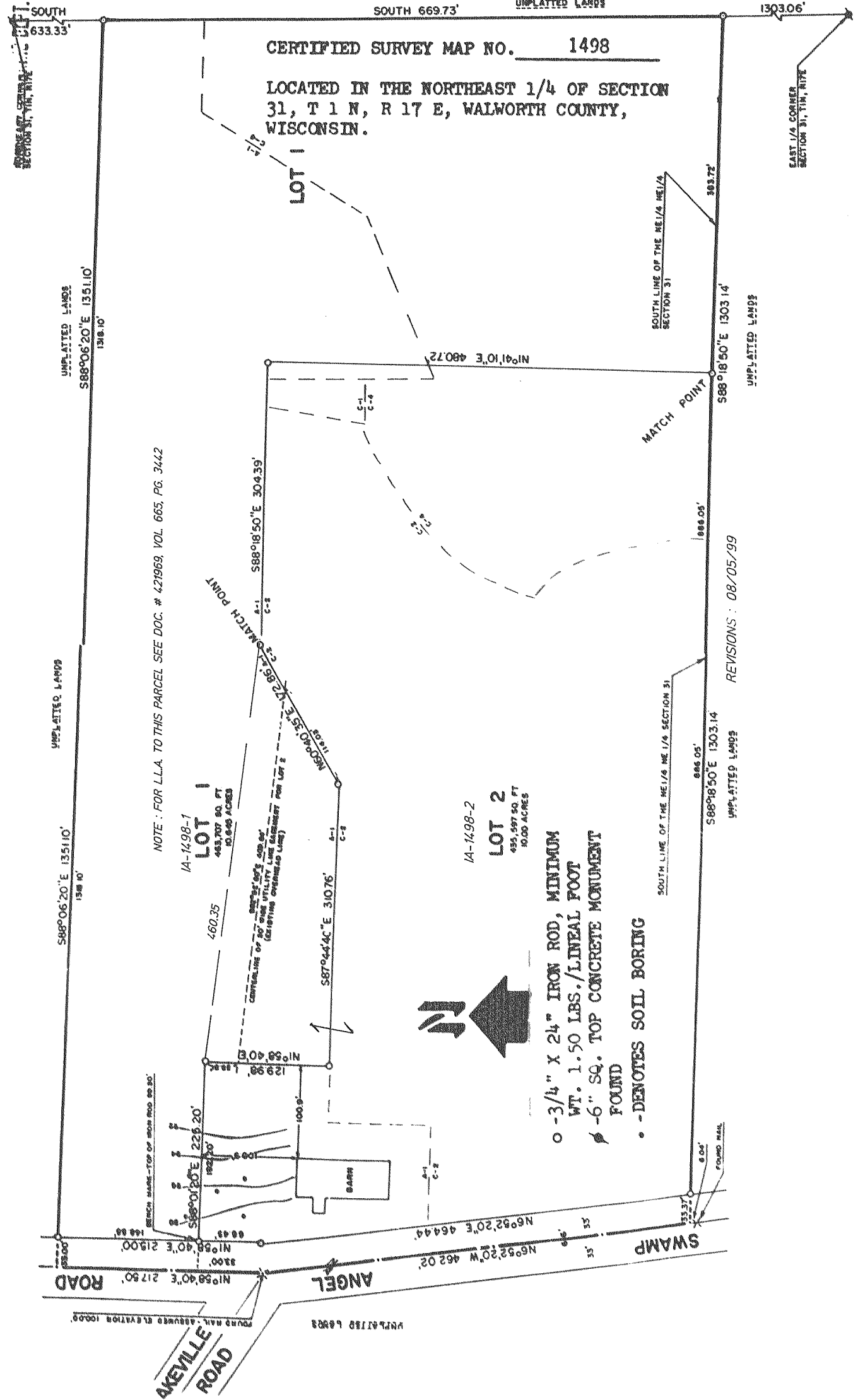

- ⊘ - 3/4" X 24" IRON ROD, MINIMUM WT. 1.50 LBS./LINEAL FOOT
- ⊙ - 6" SQ. TOP CONCRETE MONUMENT FOUND
- - DENOTES SOIL BORING