

CERTIFIED SURVEYS 1424, 1425, 1435 AND 1446

TOWN OF LINN

CERTIFIED SURVEY MAP NO. 1424

LOCATED IN THE NORTHWEST 1/4 OF SECTION 24, T 1 N, R 17 E, WALWORTH COUNTY, WISCONSIN.

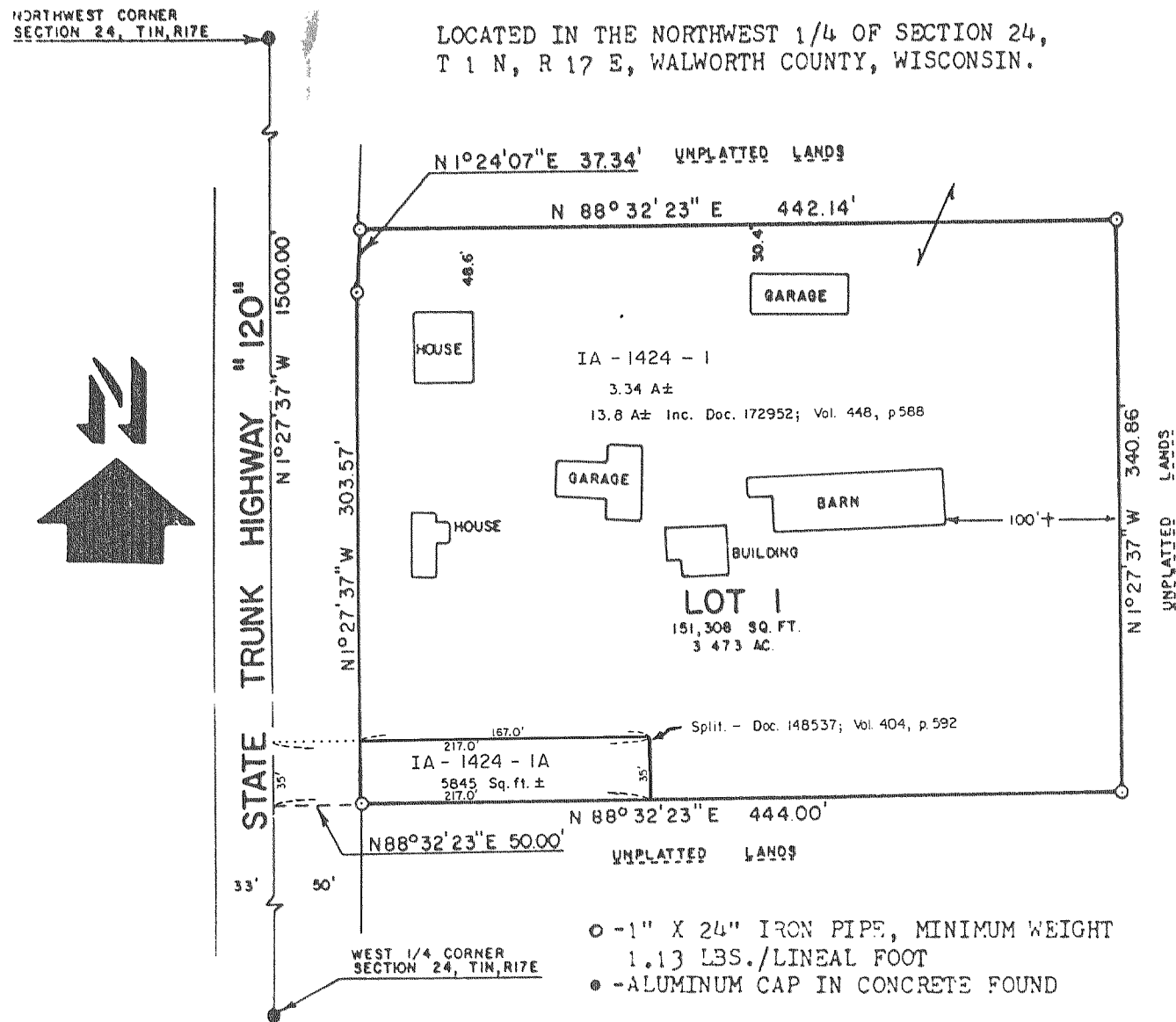

- - 1" X 24" IRON PIPE, MINIMUM WEIGHT 1.13 LBS./LINEAL FOOT
- - ALUMINUM CAP IN CONCRETE FOUND

CERTIFIED SURVEY MAP NO. 1446

THIS LAND IS LOCATED IN THE SE 1/4, OF THE NE 1/4 OF SECTION 16, T1N, R17E, TOWN OF LINN,

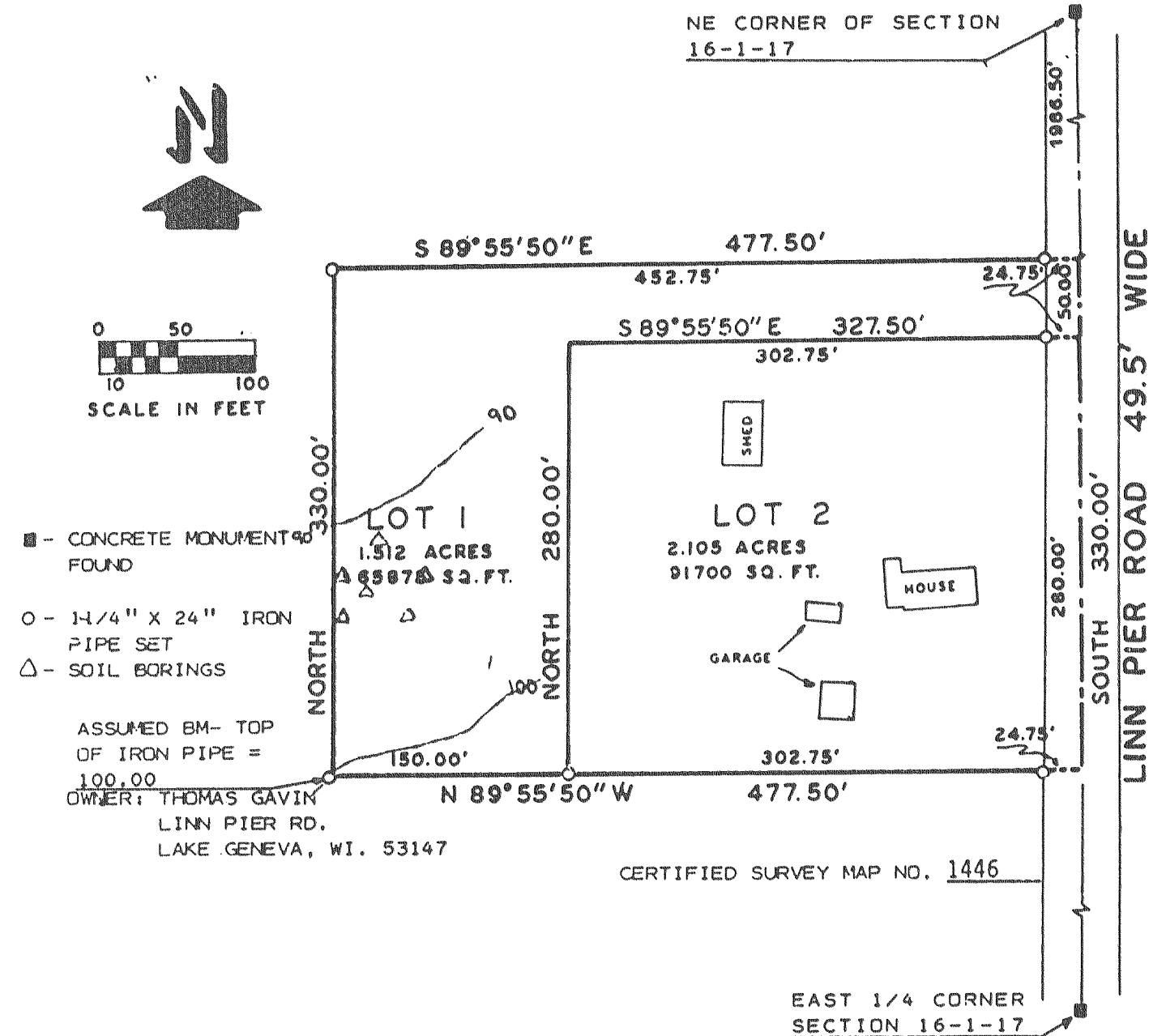

- - CONCRETE MONUMENT FOUND
 - - 1 1/4" X 24" IRON PIPE SET
 - △ - SOIL BORINGS
- ASSUMED BM- TOP OF IRON PIPE = 100.00
OWNER: THOMAS GAVIN
LINN PIER RD.
LAKE GENEVA, WI. 53147

CERTIFIED SURVEY MAP NO. 1446

CERTIFIED SURVEY MAP NO. 1425

LOCATED IN THE NORTHEAST 1/4 OF SECTION 23, T 1 N, R 17 E, WALWORTH COUNTY, WISCONSIN.

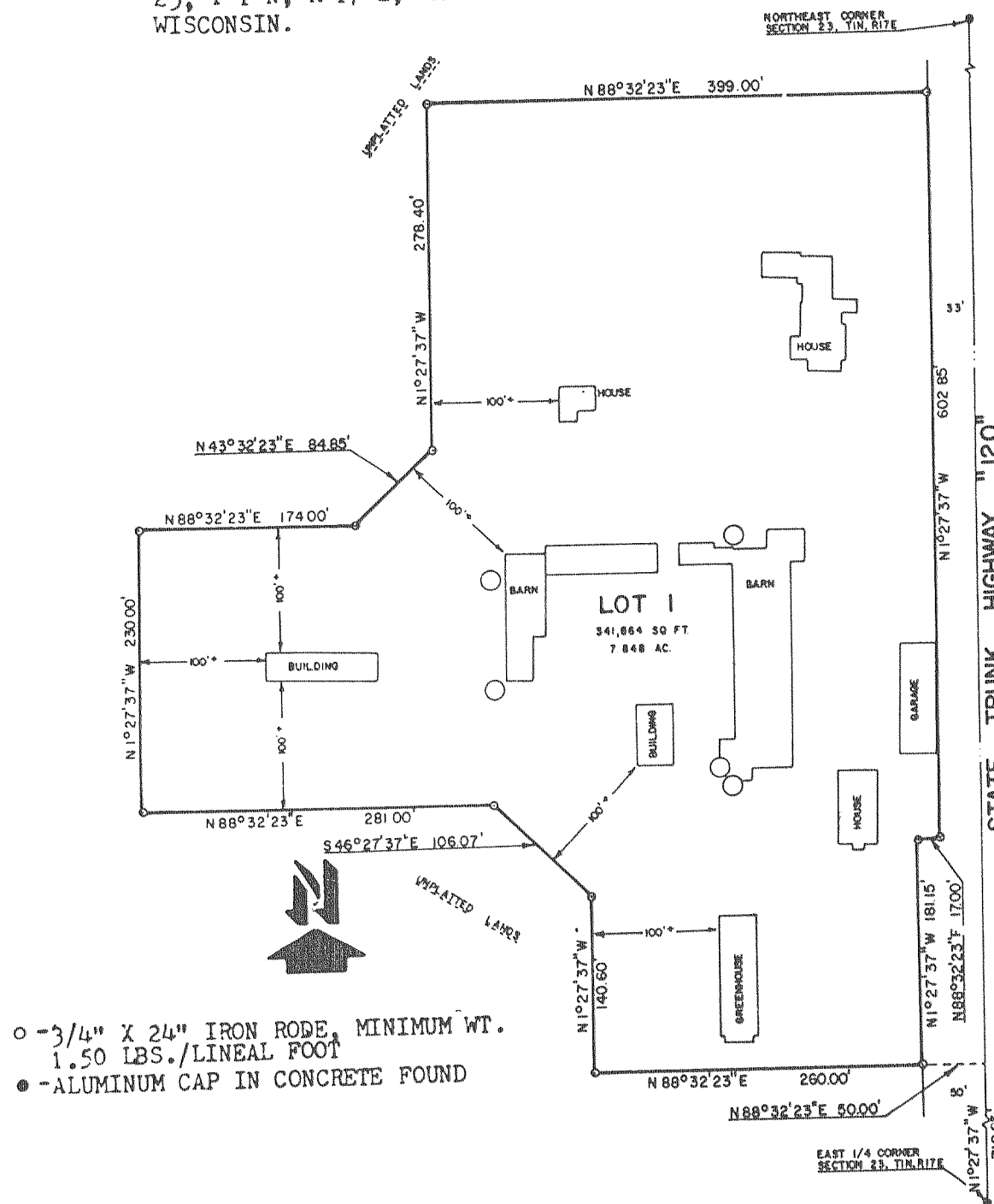

- - 3/4" X 24" IRON PIPE, MINIMUM WT. 1.50 LBS./LINEAL FOOT
- - ALUMINUM CAP IN CONCRETE FOUND

CERTIFIED SURVEY MAP NO. 1435

THIS LAND IS LOCATED IN THE SE 1/4 OF SECTION 30, T1N, R17E, TOWN OF LINN, WALWORTH COUNTY

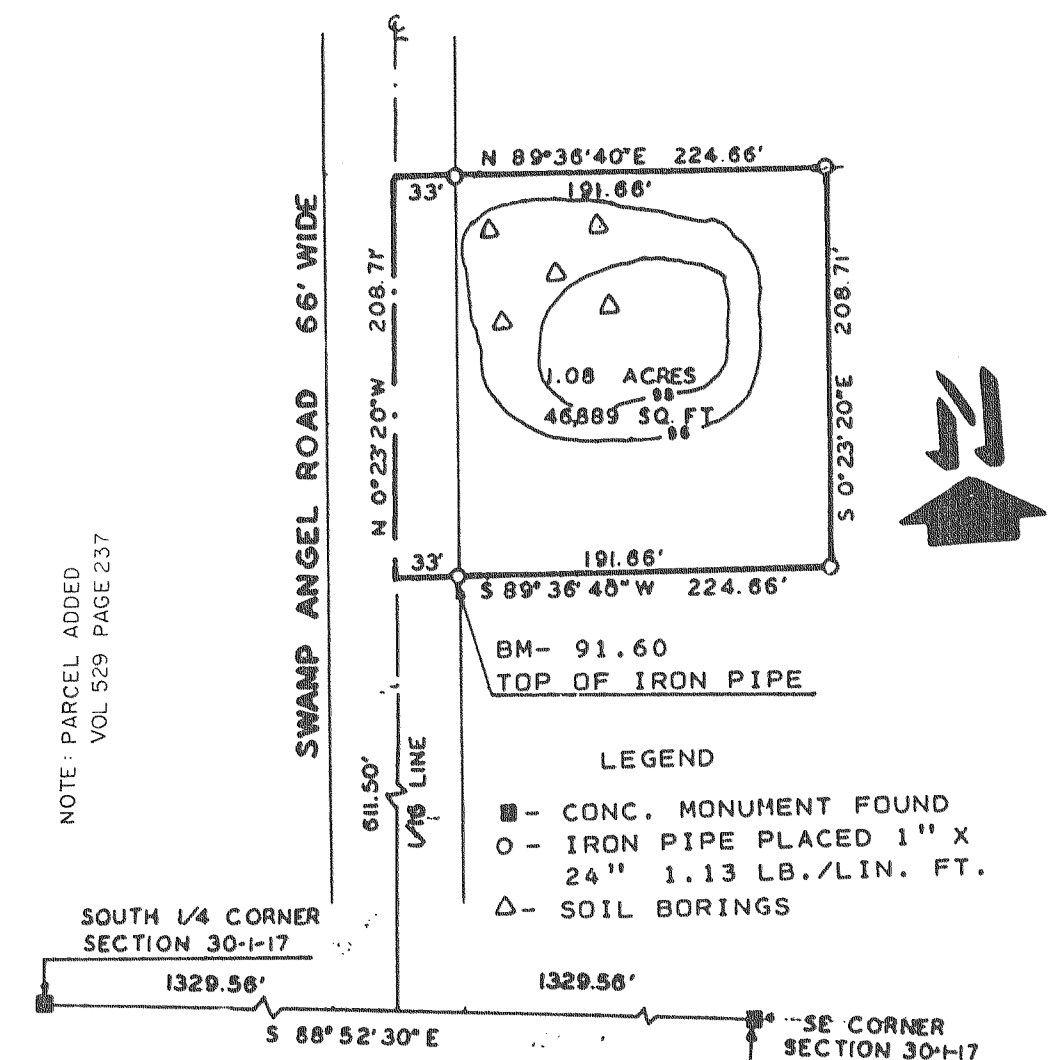

- LEGEND
- - CONC. MONUMENT FOUND
 - - IRON PIPE PLACED 1" X 24" 1.13 LB./LIN. FT.
 - △ - SOIL BORINGS