

CERTIFIED SURVEYS 1321, 1323 AND 1332

TOWN OF LINN

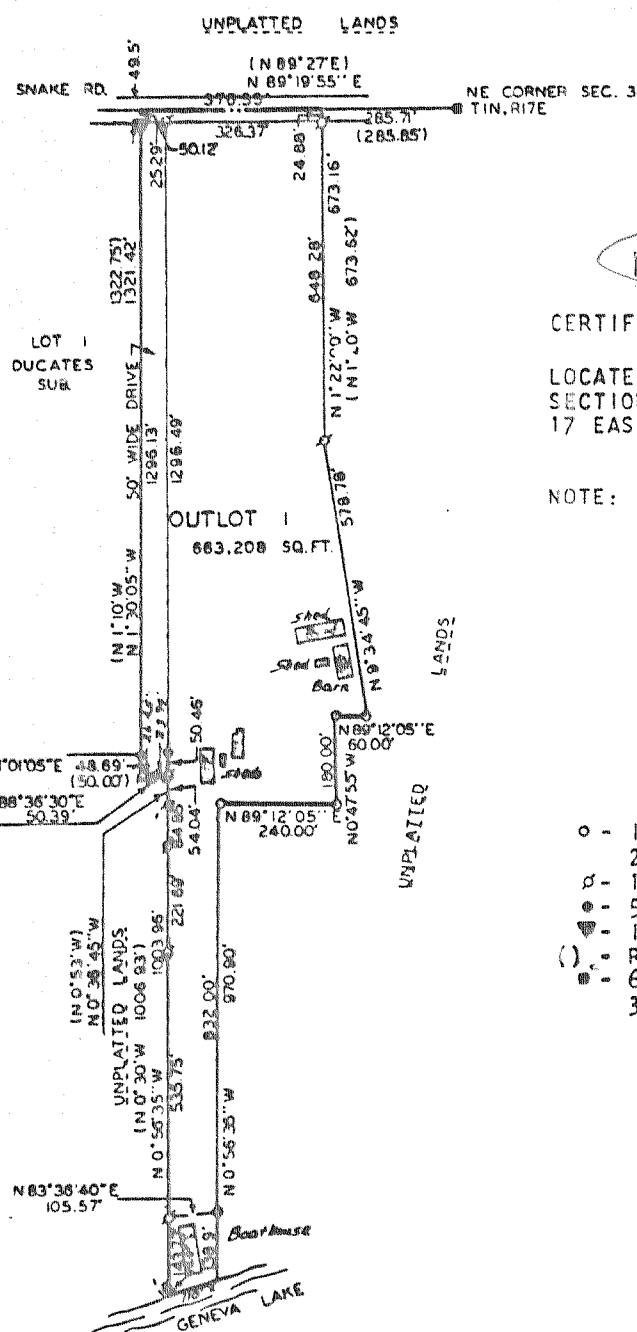

Now CSM 3391

CERTIFIED SURVEY MAP NO. 1321

LOCATED IN THE NORTHEAST 1/4 OF SECTION 3, TOWN 1 NORTH, RANGE 17 EAST, WALWORTH COUNTY, WIS.

NOTE: BEARINGS TIED TO THE WISCONSIN COORDINATE SYSTEM - SOUTH ZONE

THIS IS A LOT LINE ADJUSTMENT AND WILL BE ADDED TO PARCEL TO THE WEST (LOT 1, DUCATES SUB.).

LEGEND

- - IRON PIPE SET, 1 5/8" X 24", 2.27 LBS./LIN. FT.
- ⊙ - 1" DIA. IRON PIPE FOUND
- ⊕ - 5" DIA. CONCRETE MONUMENT FOUND
- ⊖ - IRON RAIL FOUND
- () - RECORDED AS
- - 6" SQ. TOP X 9" SQ. BOTTOM X 36" CONCRETE MONUMENT

SCALE IN FEET

CERTIFIED SURVEY MAP NO. 1332

LOCATED IN THE NORTHWEST 1/4 OF SECTION 14, TOWN 1 NORTH, RANGE 17 EAST, WALWORTH COUNTY, WISCONSIN.

NOW:
THE HAYLOFT LODGE CONDOMINIUM

REVISED: 9/13/00

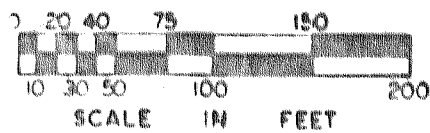
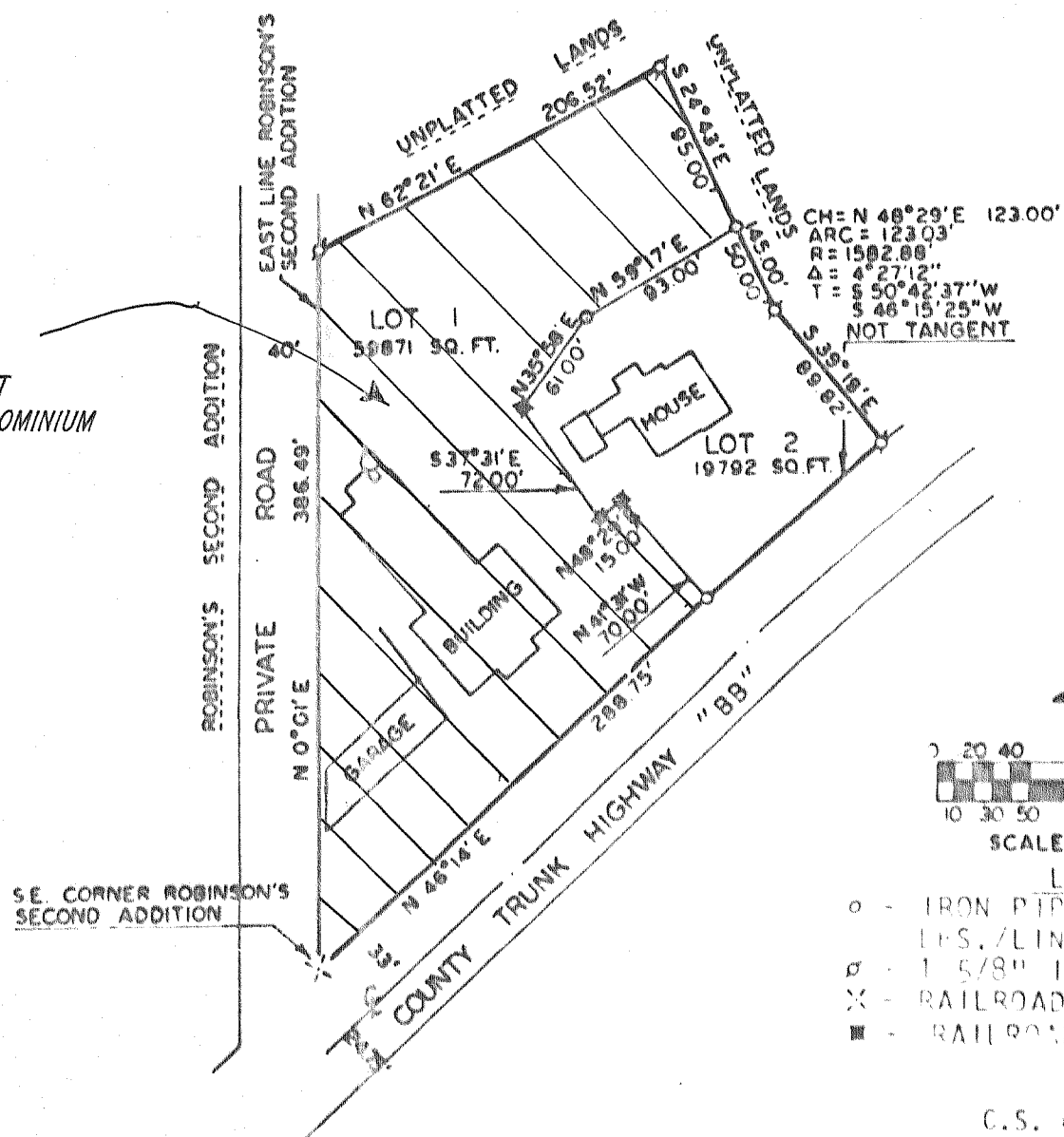

LEGEND

- - IRON PIPE, 1" X 24", 1.13 LBS./LIN. FT.
- ⊙ - 1 5/8" IRON PIPE FOUND
- ⊕ - RAILROAD SPIKE FOUND
- - RAILROAD SPIKE SET

C.S. # 1332

LAKE GENEVA

CERTIFIED SURVEY NO. 1323

PART OF THE SW-1/4 OF SECTION 11 AND PART OF THE NW-1/4 SECTION 14 ALL IN TOWN OF LINN.

LOTS AREAS:	LOT 1	17795 SQ. FT.
	LOT 2	21674 SQ. FT.
	LOT 3	33760 SQ. FT.
	LOT 4	54760 SQ. FT.

SEE OTHER SHEETS FOR DESCRIPTION, LOT DETAILS AND CURVE DATA.

○ = 1" OD BY 24" LONG IRON PIPE STAKE SET WEIGHT 1.13 LBS/FT.
 ⊙ = IRON PIPE STAKE FOUND.
 ⊕ = 6" DIAMETER CONCRETE MONUMENT FOUND.
 BEARINGS RELATE TO THE EAST LINE OF LAKE GENEVA BEACH SUBDIVISION WHICH WAS ASSUMED AS N. 0°05'40"E.
 (879.8) DENOTES DEED DATA NOT MEASURED IN THIS SURVEY.

SCALE OF THIS SHEET 1" = 200'

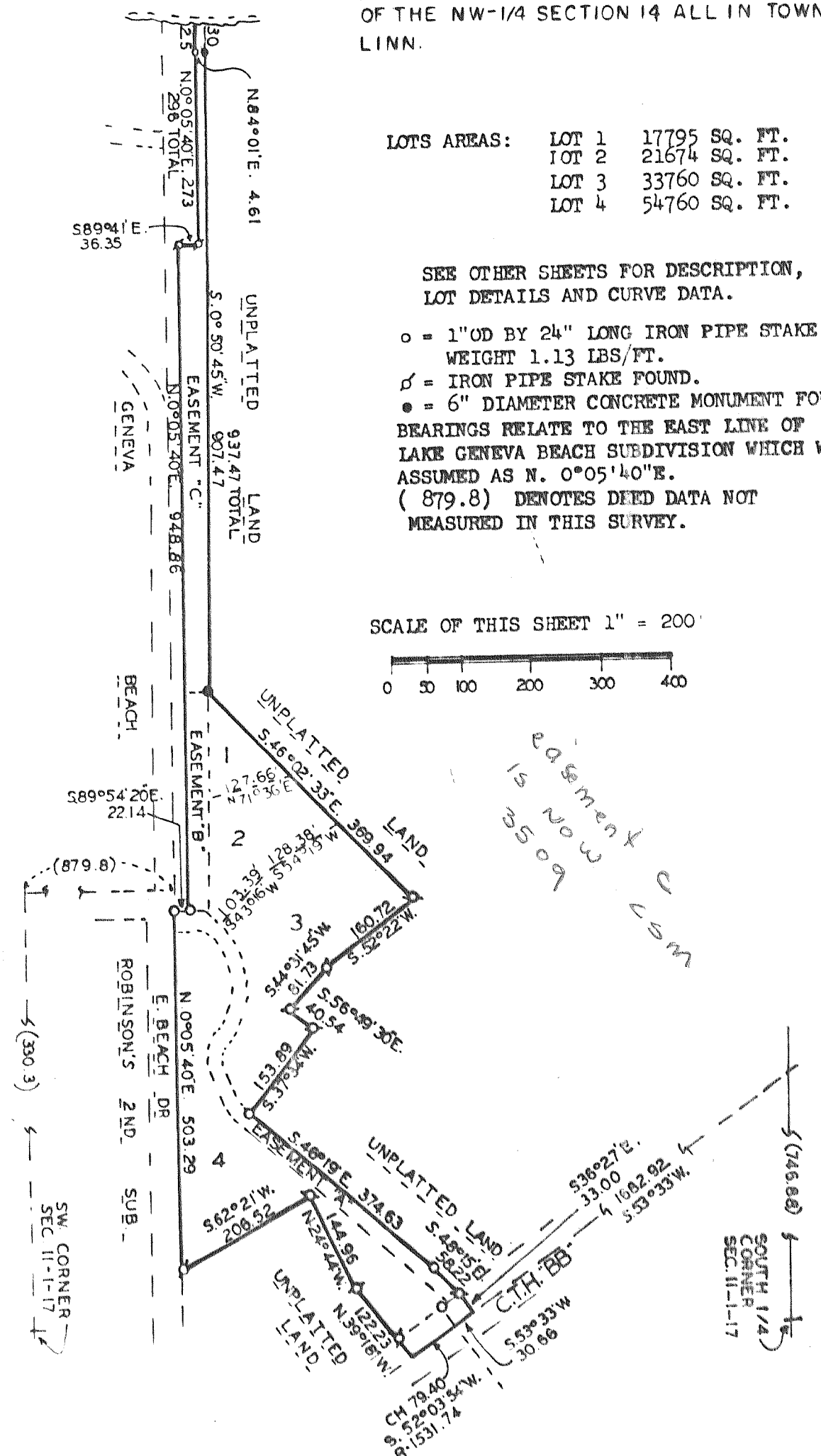
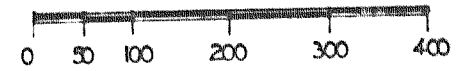

*Easement C
Now CSM
3509*

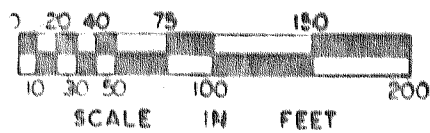

LEGEND

- - IRON PIPE, 1" X 24", 1.13 LBS./LIN. FT.
- ⊙ - 1 5/8" IRON PIPE FOUND
- ⊕ - RAILROAD SPIKE FOUND
- - RAILROAD SPIKE SET