

CERTIFIED SURVEYS 1260, 1284 AND 1297

1211 ✓ TOWN OF LINN

CERTIFIED SURVEY MAP NO. 1284

CERTIFIED SURVEY MAP NO. 1260

LOCATED IN LOTS 6 AND 7, BLOCK 3,
ROWENA PARK, NORTHWEST 1/4 OF SECTION
5, T1N, R17E, WALWORTH COUNTY, WI.,

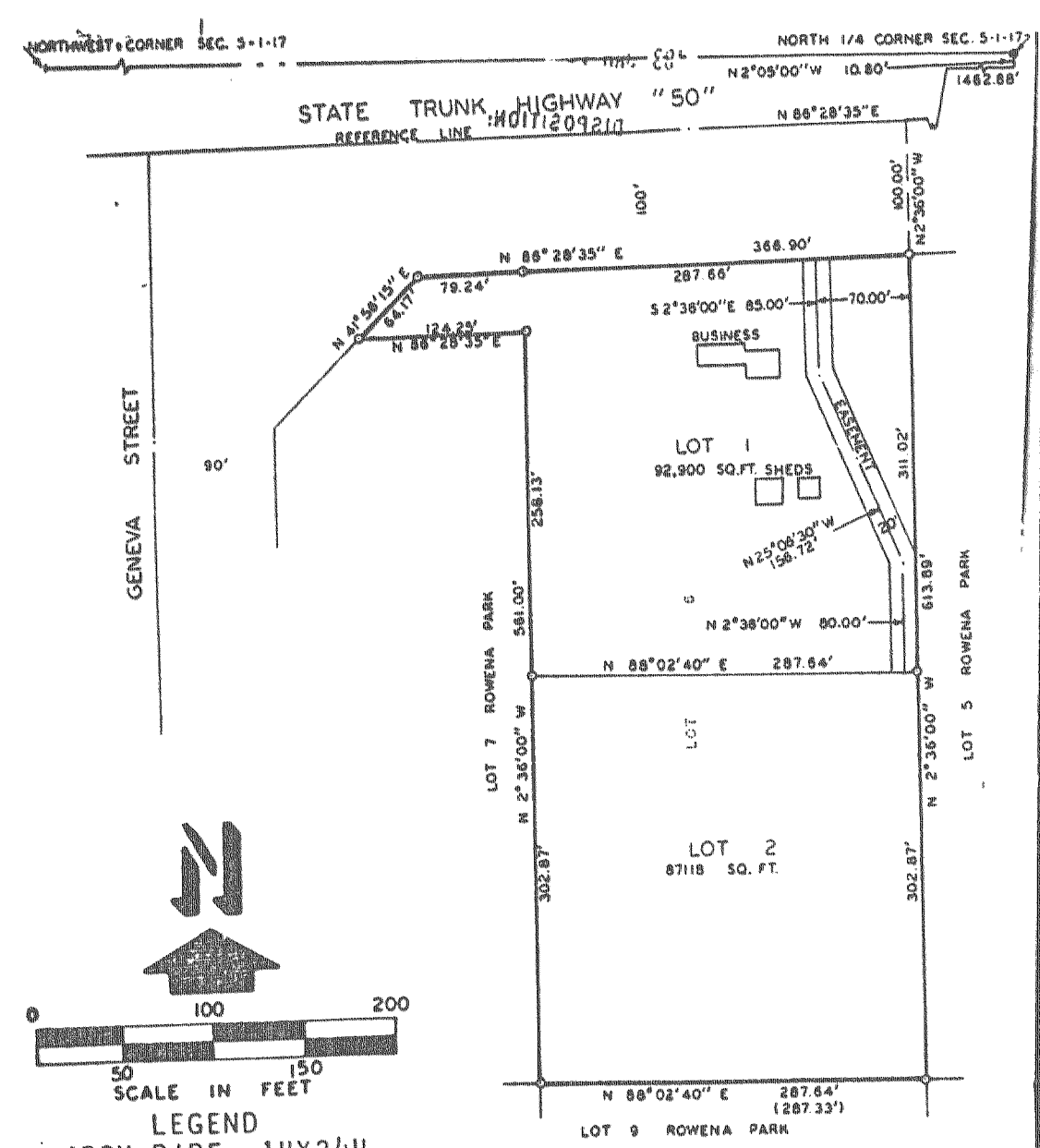

- LEGEND**
- - IRON PIPE, 1"X24" 1.13 LBS./LIN. FT. MIN.
 - - CONCRETE MONUMENT FOUND
 - () - RECORDED AS

Part of the West 1/2 of the Northwest 1/4 of Section 27, Town 1 North, Range 17 East, worth County, Wisconsin

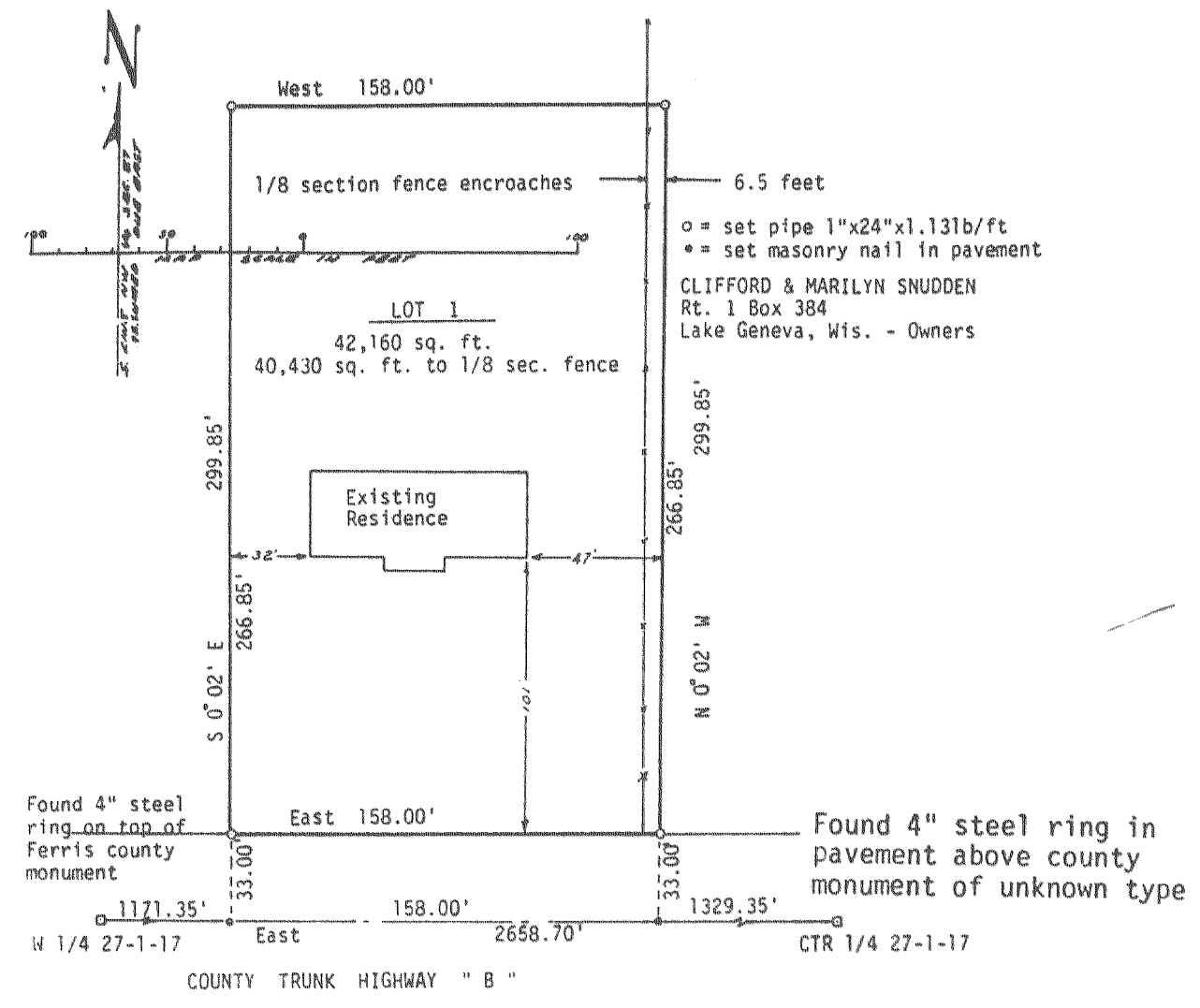

CERTIFIED SURVEY MAP NO. 1297

Bearings referenced ● = Concrete Monument to the North Line ○ = 1" X 24" Iron Pipe Set of the NE 1/4 of Sec. 19, 1.13 lbs. / ft. R1N, R17E, with the assumed bearing of N88°40'W.

Land located in the East 1/2 of the NE 1/4 of Section 19, T 1 N, R 17 E

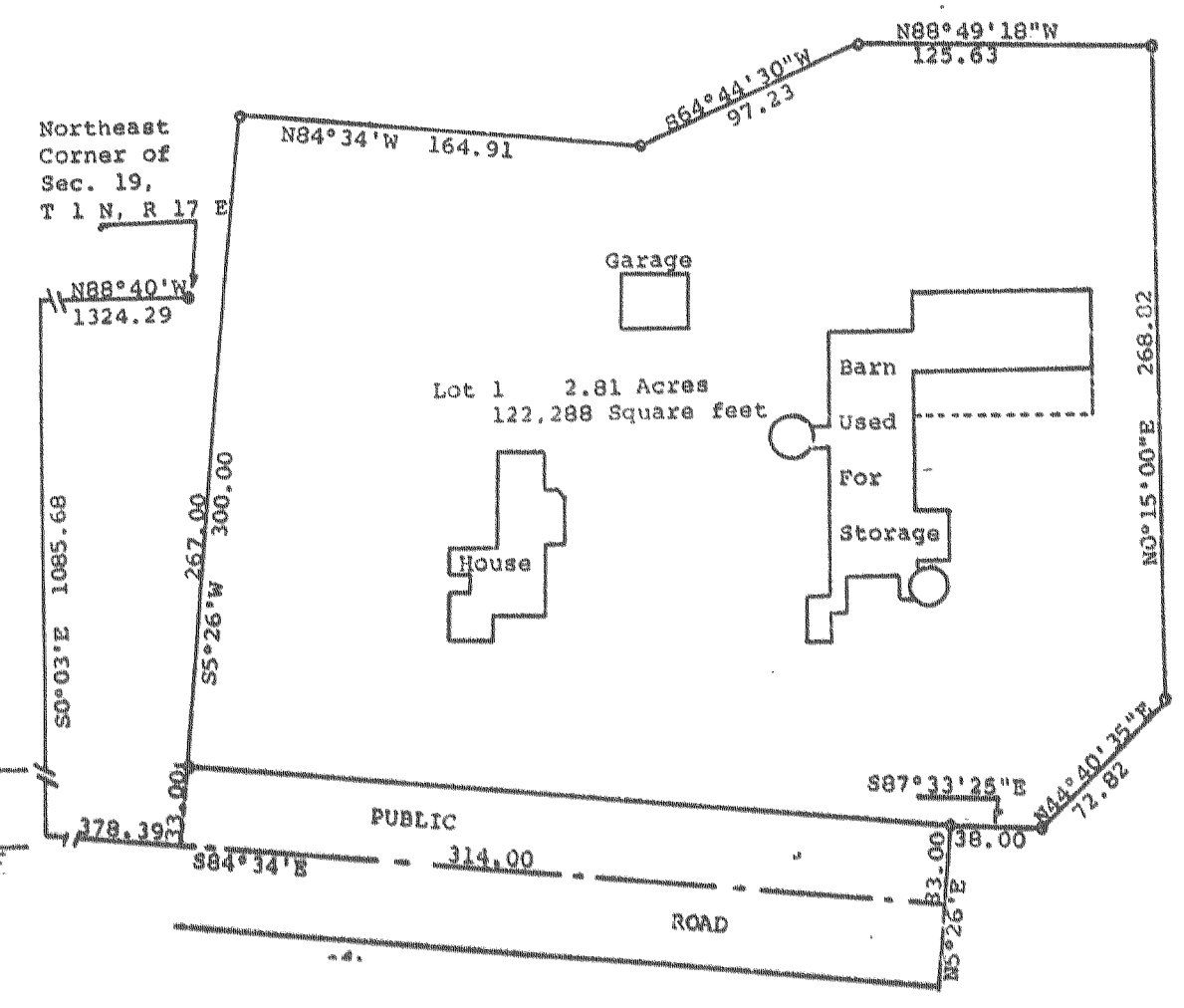

CERTIFIED SURVEY MAP NO. 1211

A PARCEL OF LAND LOCATED IN THE SOUTHEAST 1/4 OF SECTION 11, T 1 N, R 17 E, WALWORTH COUNTY, WISCONSIN AND BEING A DIVISION OF LOT 12 LORAMOOR SUBDIVISION.

- LEGEND**
- 1.27" DIA. X 30" NO 10 REIN. ROD. 4-3 LBS./LIN. FT.
 - 1" X 24" IRON PIPE 1.13 LBS./LIN.FT.
 - () RECORDED DIMENSIONS

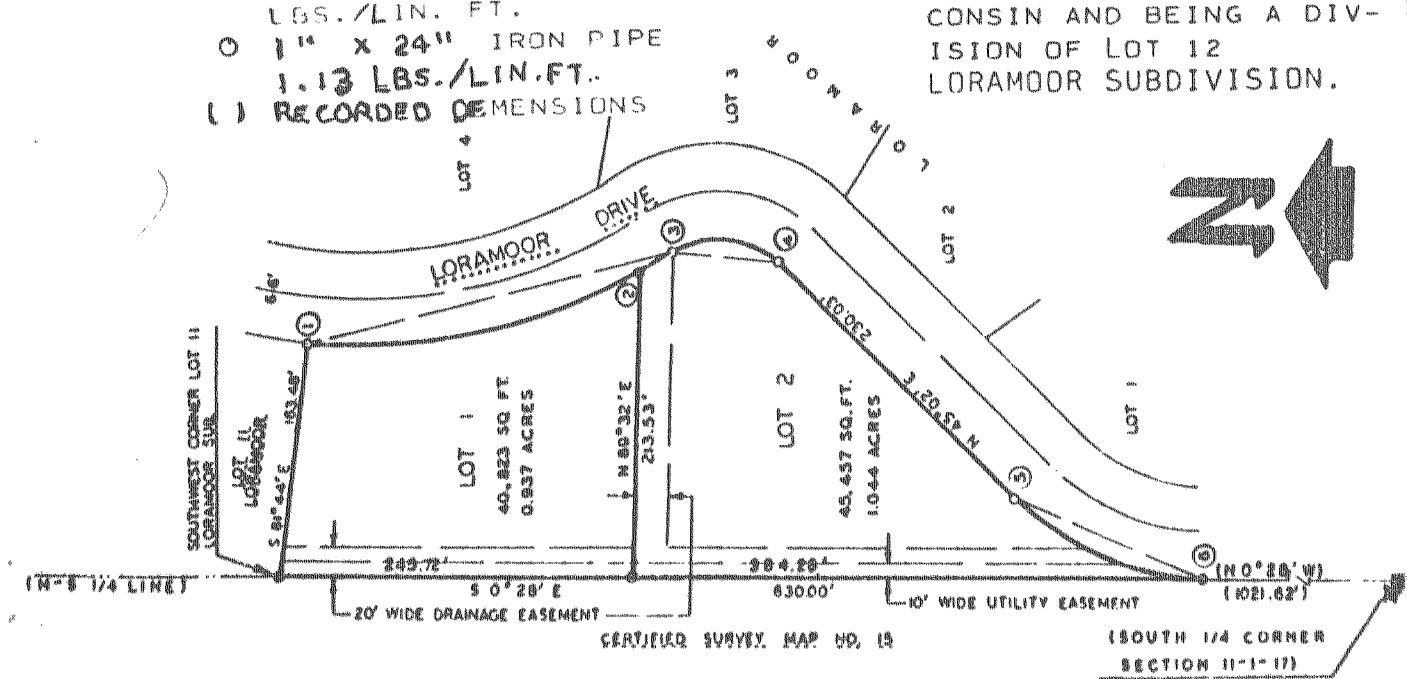

CURVE	LOT NO.	CHORD		ARC LENGTH	RADIUS	CENTRAL ANGLE	TANGENT BEARINGS	
		BEARING	LENGTH					
1-2	1	S13°41'54" E	226.92	230.38	383.00	74°27'51" W	S3°32'01" W	S30°55'50" E
2-3	2	S32°41'51" E	23.64	23.64	383.00	3°32'09" W	S70°55'50" W	S74°28'1" E
1-3	1-2	S15°28' E	249.39	254.01	383.00	60°46' W	S3°32'01" W	S14°28' E
3-4	2	S8°17' E	72.09	79.09	57.00	79°30' W	N74°28' W	S45°02' E
5-6	2	S22°17' W	141.54	145.32	183.00	45°30' W	N45°02' E	S0°28' E