

CERTIFIED SURVEYS 1113, 1143, 1161, 1167 & 1174

CERTIFIED SURVEY NO. 1113

Owner: Harris Thatcher
2815 River Bluff Dr.
Janesville, WI 53545

Located in the Northwest 1/4 of
Section 34-1-17, Walworth Co. WI

Scale - 1" = 150'
0 75 150 300
o = Iron Pipe 1"x24"
1.13 lbs./ft.

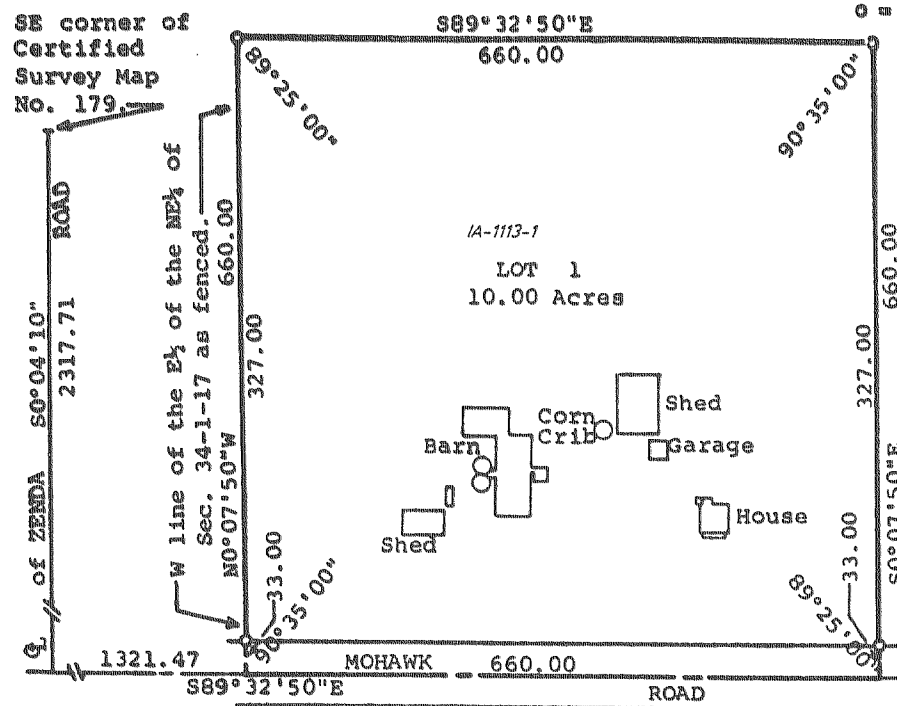

REVISIONS : 02/03/99

Note: Basis of bearings are those of previous recorded surveys. Centerline of Zenda Road Assumed bearing of S0°04'10"E.

CERTIFIED SURVEY MAP NO. 1143

LOCATED IN THE SOUTHEAST 1/4 OF THE NORTHEAST 1/4 OF SECTION 33, T 1 N, R 17 E, WALWORTH COUNTY, WISCONSIN.

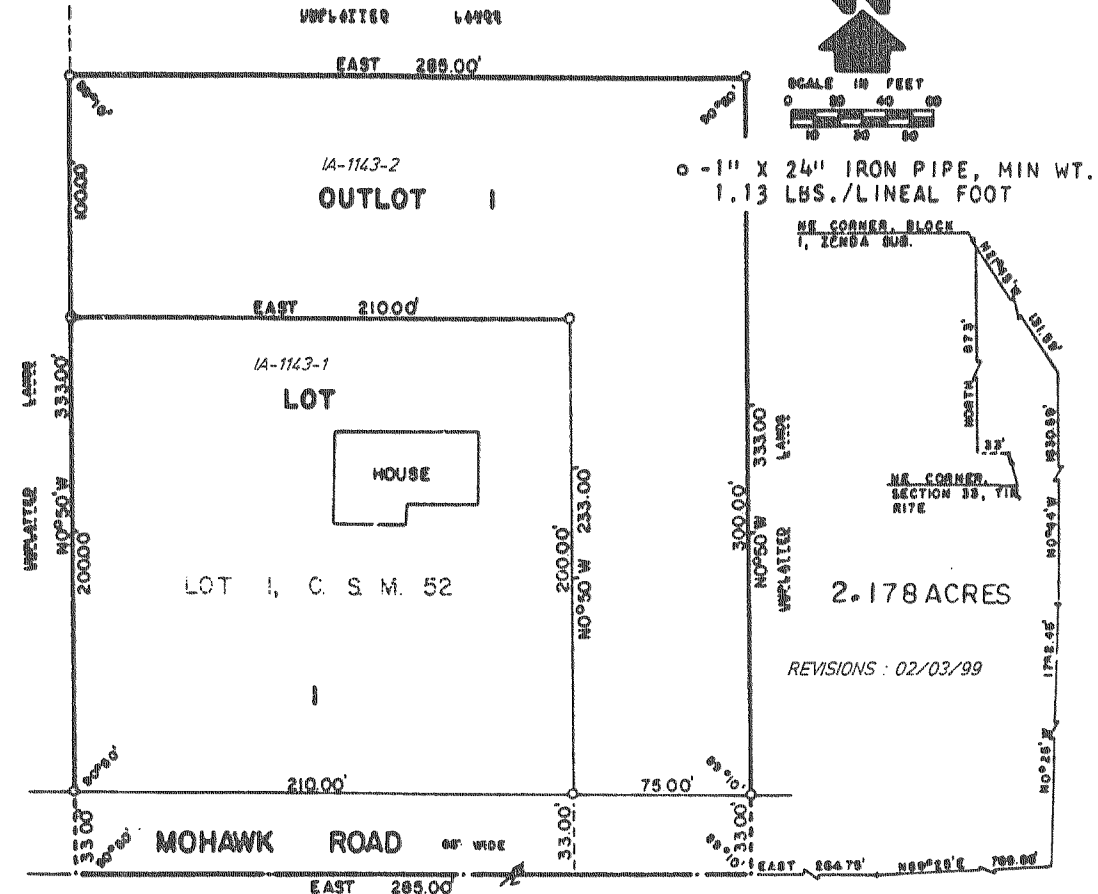

SCALE IN FEET
0 20 40 60 80

o - 1" X 24" IRON PIPE, MIN WT. 1.13 LBS./LINEAL FOOT

REVISIONS : 02/03/99

NOTE: THIS IS A LOT LINE ADJUSTMENT TO CERTIFIED SURVEY MAP NO. 52. OUTLOT 1 IS TO BE ADDED TO LOT 1 AND RETAINED UNDER ONE OWNERSHIP.

CERTIFIED SURVEY NO. 1161

Located in the Southwest 1/4 of
Sec. 30-1-17, Walworth County, WI.
Soil Types: St. Charles Silt
Loam, Mchenry Silt Loam, and
Dodge Silt Loam.

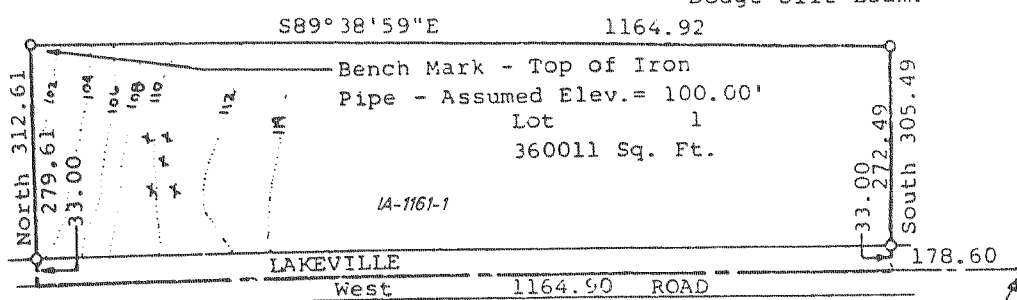

Note: Centerline of Lakeville Road assumed bear East-West.

o = Concrete Monument
o = Iron Pipe Set
1"x24" 1.13 lbs./ft.
x = Soil Boring
Scale - 1" = 200'
0 100 200 400

REVISIONS : 02/03/99

CERTIFIED SURVEY MAP NO. 1167
LOCATED IN LINWOOD SUBDIVISION,
T1N, R17E, WALWORTH COUNTY,
WISCONSIN.

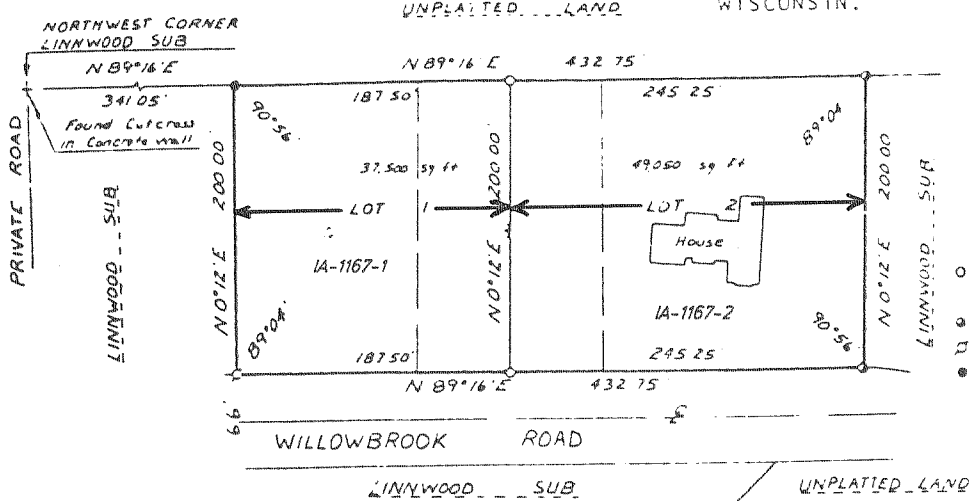

SCALE: 1" = 100'

LEGEND

- o - 1 5/8" IRON PIPE, MIN. WT 1.13 LBS./LIN. FT.
- o - 2" IRON PIPE FOUND
- o - 1" IRON PIPE FOUND
- o - 3/4" IRON ROD FOUND

REVISIONS : 02/03/99

NOTE: THIS IS A LOT LINE ADJUSTMENT OF LOTS 2, 3, AND 4 OF LINWOOD SUBDIVISION, T 1 N, R 17 E, WALWORTH COUNTY, WISCONSIN.

NOTE: THE NORTH LINE OF WILLOWBROOK ROAD IS ASSUMED N89°16'E AS SHOWN ON THE PLAT OF LINWOOD.

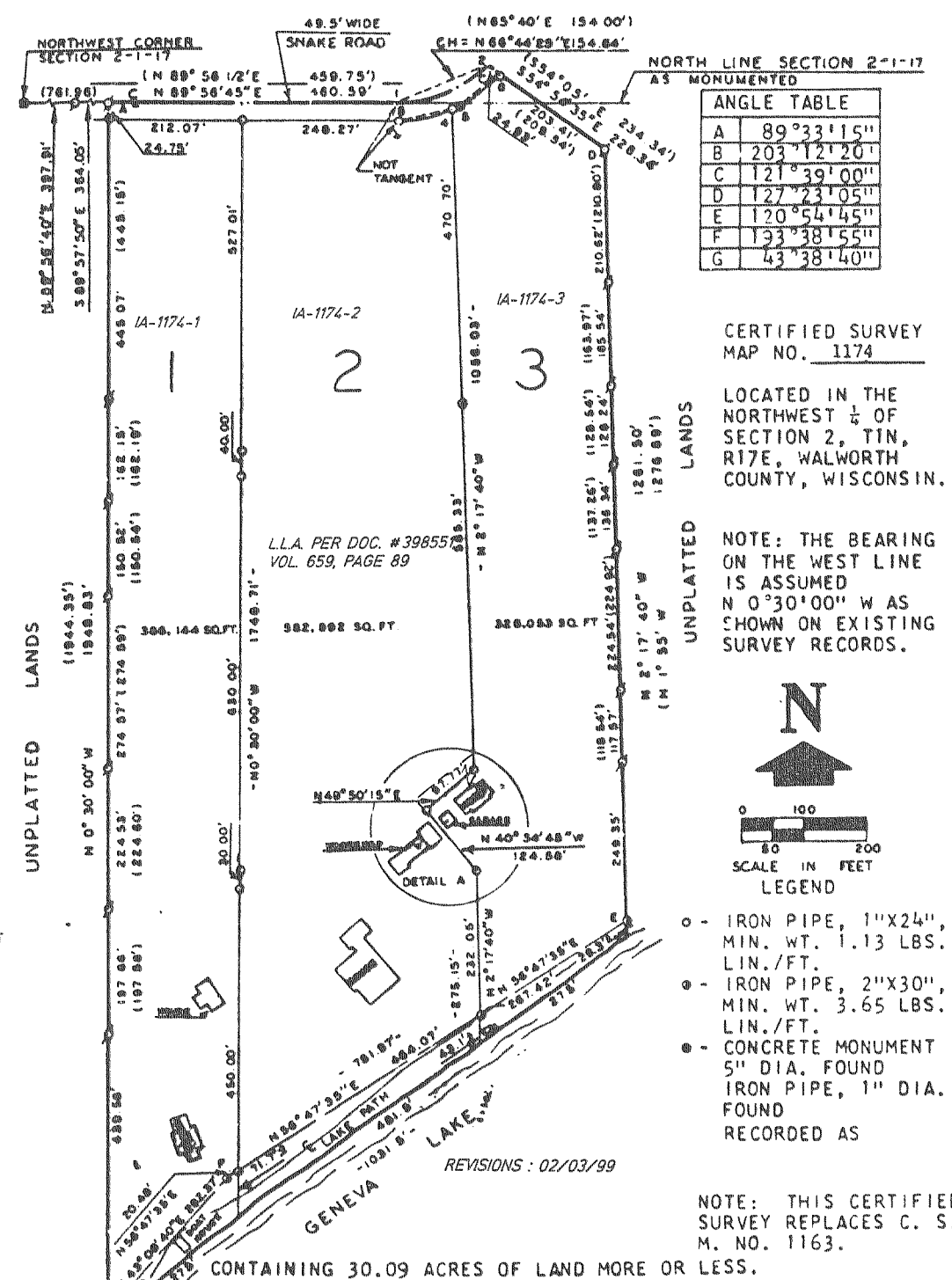

ANGLE TABLE	
A	89°33'15"
B	203°12'20"
C	121°39'00"
D	127°23'05"
E	120°54'45"
F	123°38'55"
G	43°38'40"

CERTIFIED SURVEY MAP NO. 1174

LOCATED IN THE NORTHWEST 1/4 OF SECTION 2, T1N, R17E, WALWORTH COUNTY, WISCONSIN.

NOTE: THE BEARING ON THE WEST LINE IS ASSUMED N 0°30'00" W AS SHOWN ON EXISTING SURVEY RECORDS.

SCALE IN FEET
0 100 200
LEGEND

- o - IRON PIPE, 1"x24", MIN. WT. 1.13 LBS. LIN./FT.
- o - IRON PIPE, 2"x30", MIN. WT. 3.65 LBS. LIN./FT.
- o - CONCRETE MONUMENT 5" DIA. FOUND IRON PIPE, 1" DIA. FOUND

NOTE: THIS CERTIFIED SURVEY REPLACES C. S. M. NO. 1163.

CONTAINING 30.09 ACRES OF LAND MORE OR LESS.

LOT NO.	CURVE NO.	RADIUS	CHORD LENGTH	BEARING	CENTRAL ANGLE	ARC LENGTH	TANGENT BEARING
1-2	1	189.53'	154.84'	N66°44'25"E	48°13'10"	159.50'	N89°09'00"W N42°37'50"E
2-3	3-6	214.28'	178.04'	N66°18'10"E	49°05'40"	183.61'	N89°09'00"W N41°45'20"E
2	3-4	214.28'	99.56'	N77°25'00"E	26°52'00"	100.48'	N89°09'00"W
3	4-5	214.28'	6.96'	N63°03'10"E	1°51'40"	6.96'	S63°59'00"W
3	5-6	214.28'	75.77'	N51°56'20"E	20°22'00"	76.17'	S62°07'20"W
3	4-6	214.28'	82.61'	N52°52'10"E	22°13'40"	83.13'	S63°59'00"W

CURVE DATA

