

CERTIFIED SURVEYS 886, 890 AND 905

TOWN OF LINN

CERTIFIED SURVEY MAP NO. 905

THIS LAND IS LOCATED IN THE SOUTHWEST 1/4 OF THE NORTHEAST 1/4 OF SECTION 15, TOWN 1 NORTH, RANGE 17 EAST, WALWORTH COUNTY, WISCONSIN

LEGEND

- - IRON PIPE PLACED, 1" x 24" 1.13 LB./LIN. FT.
- - CONCRETE MONUMENT, 5" DIA. x 30"
- △ - IRON PIPE FOUND () - RECORDED AS

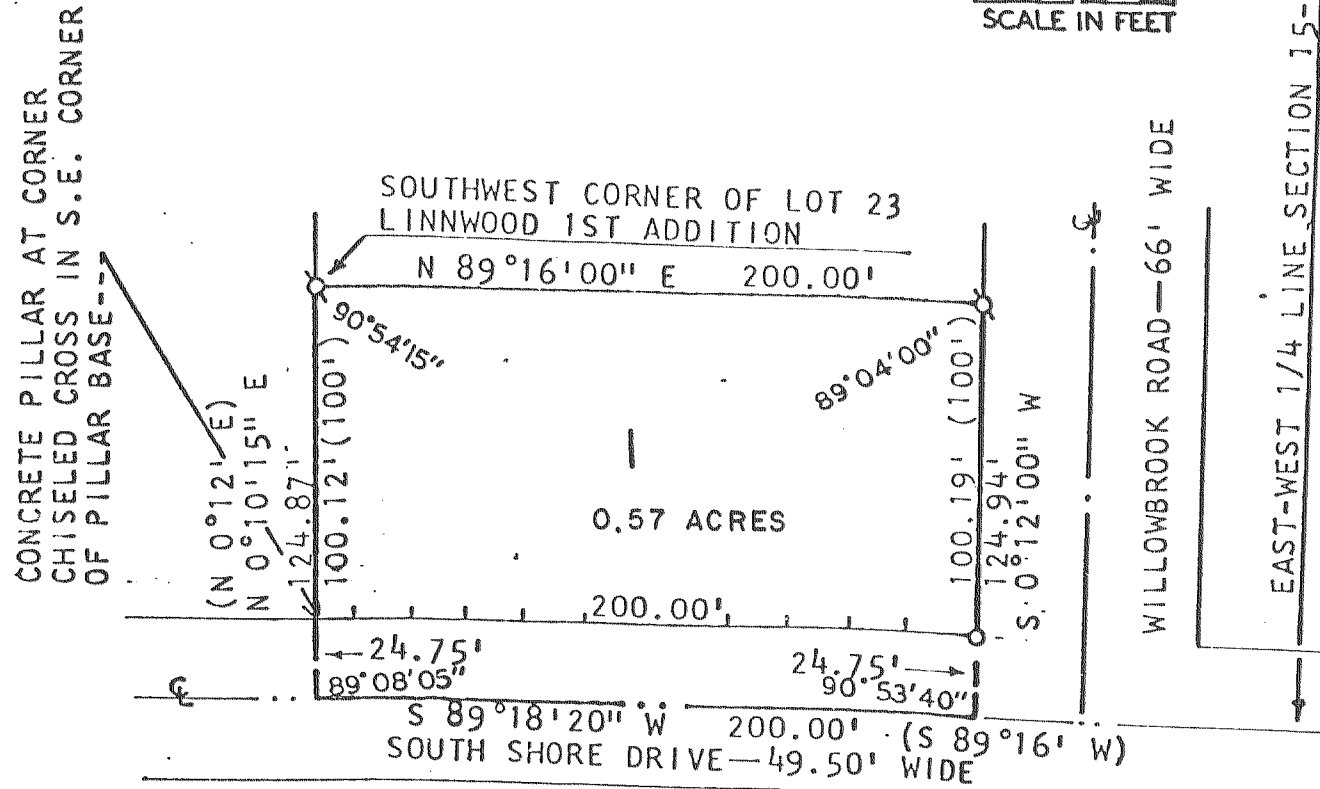
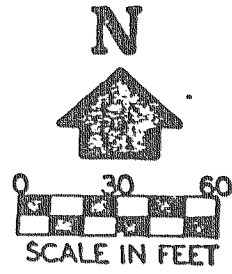

NOTE: LOT 1 IS AN UNBUILDABLE LOT TO BE ADDED TO LOT 23, LINNWOOD 1ST ADDITION AS A LOT LINE ADJUSTMENT.

CERTIFIED SURVEY MAP NO. 890

LOCATED IN THE SOUTHEAST 1/4 OF THE NORTHEAST 1/4 OF SECTION 14, TOWN 1 NORTH, RANGE 17 EAST, WALWORTH COUNTY, WISCONSIN.

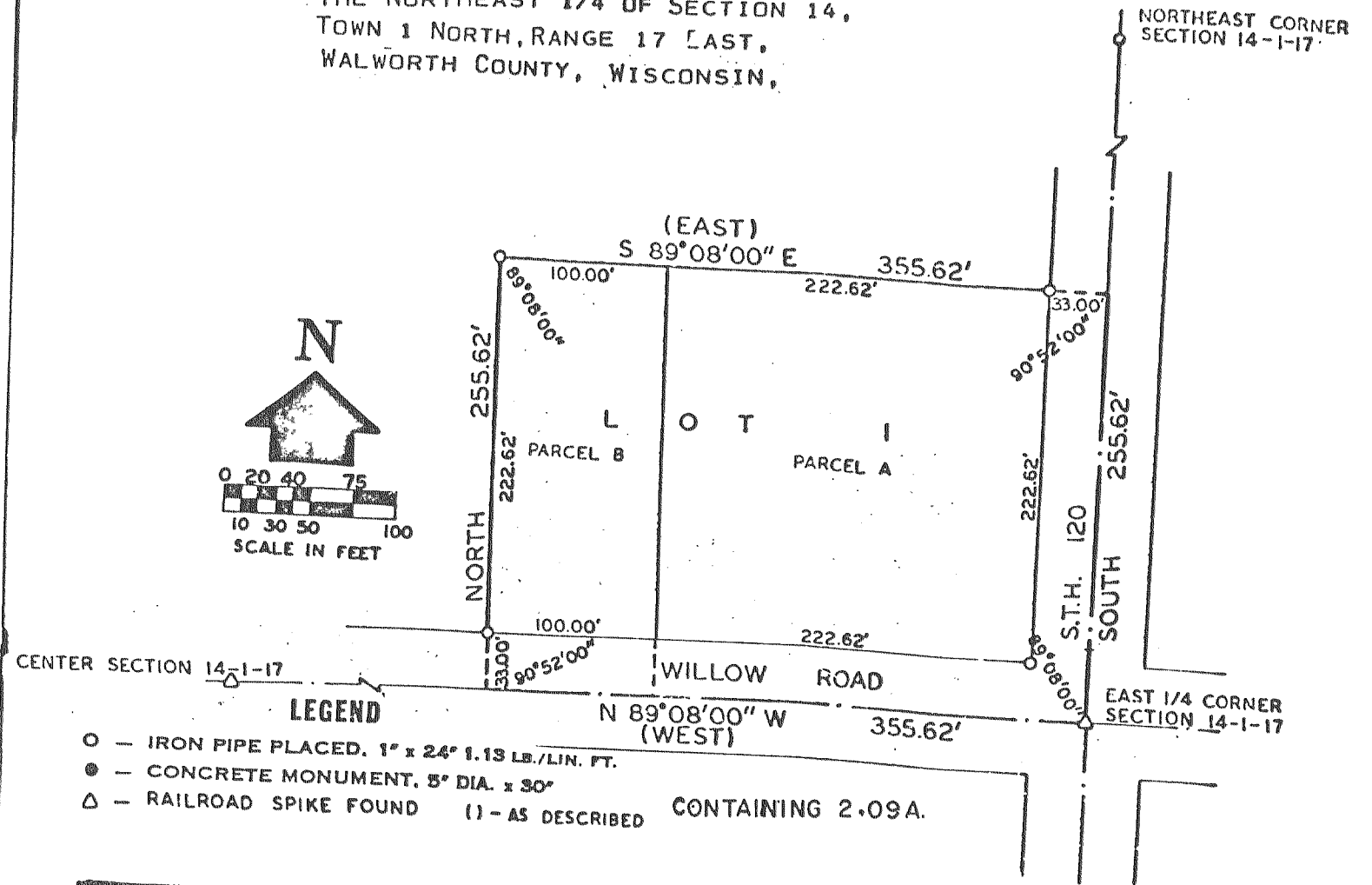
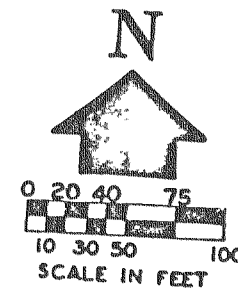

LEGEND

- - IRON PIPE PLACED, 1" x 24" 1.13 LB./LIN. FT.
- - CONCRETE MONUMENT, 5" DIA. x 30"
- △ - RAILROAD SPIKE FOUND () - AS DESCRIBED

CERTIFIED SURVEY MAP NO. 886

A PARCEL OF LAND LOCATED IN THE WEST 1/2 OF THE NORTHEAST 1/4 OF SECTION 21, TOWN 1 NORTH, RANGE 17 EAST, WALWORTH COUNTY, WISCONSIN.

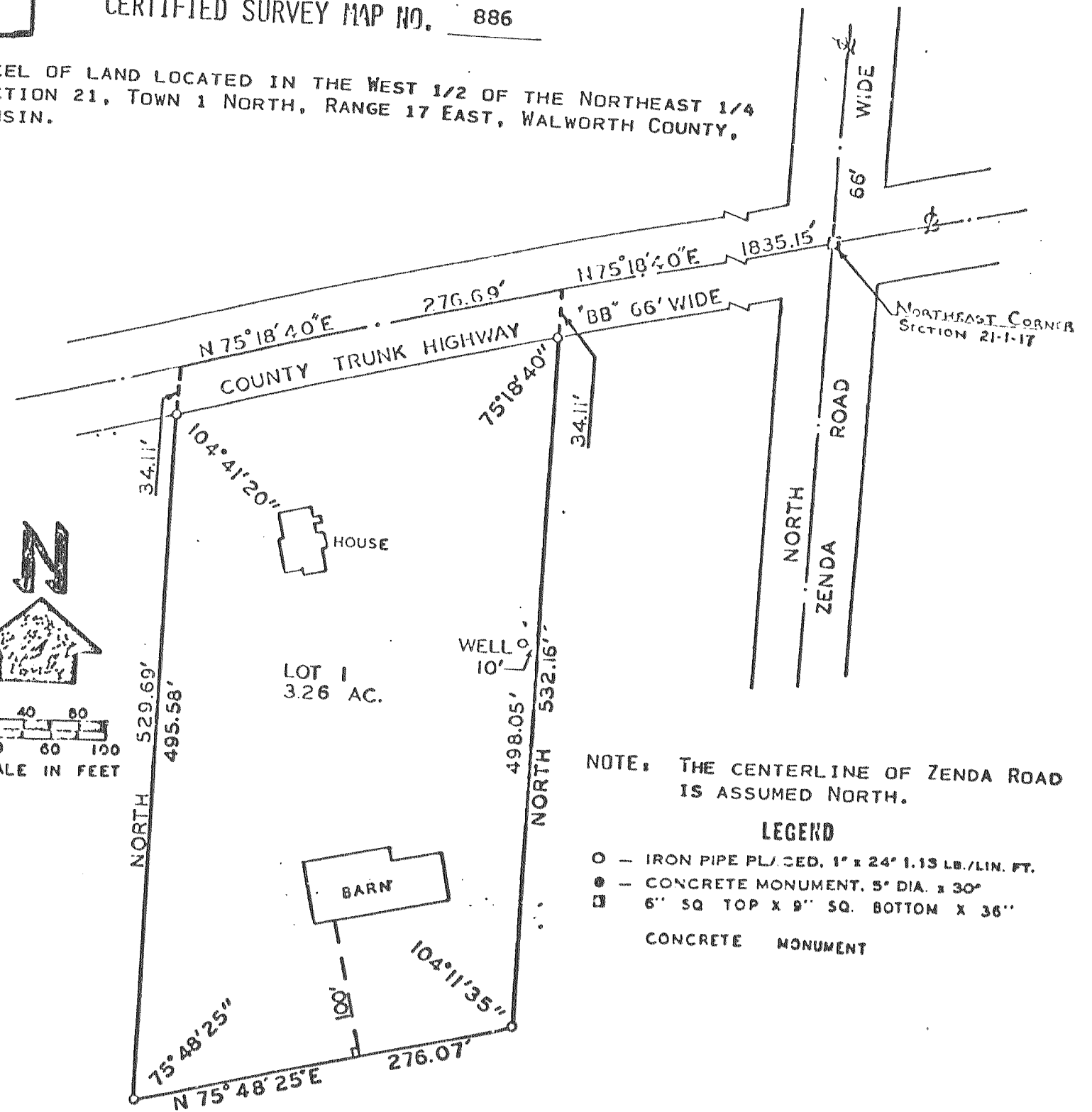
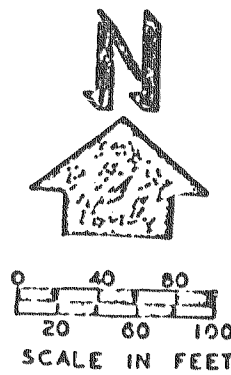

NOTE: THE CENTERLINE OF ZENDA ROAD IS ASSUMED NORTH.

LEGEND

- - IRON PIPE PLACED, 1" x 24" 1.13 LB./LIN. FT.
- - CONCRETE MONUMENT, 5" DIA. x 30"
- - 6" SQ TOP x 9" SQ. BOTTOM x 36" CONCRETE MONUMENT