

CERTIFIED SURVEYS 862, 868 AND 887

TOWN OF LINN

CERTIFIED SURVEY MAP NO. 887

A PARCEL OF LAND LOCATED IN THE SOUTHEAST 1/4 OF THE NORTHEAST 1/4 OF SECTION 29, TOWN 1 NORTH, RANGE 17 EAST, WALWORTH COUNTY, WISCONSIN.

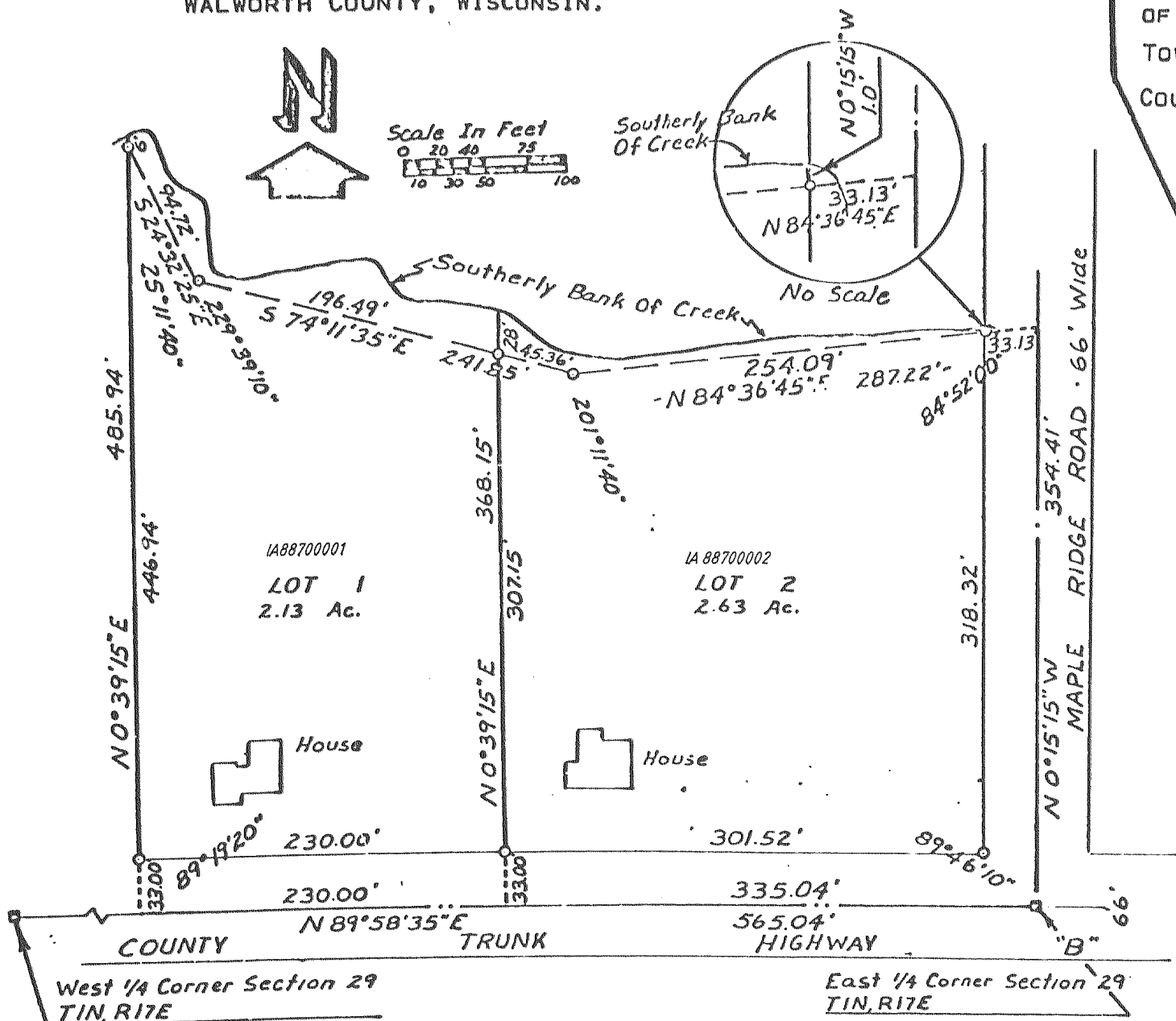

NOTE: THE BEARING ON THE EAST-WEST 1/4 LINE OF SECTION 29, TOWN 1 NORTH RANGE 17 EAST, IS ASSUMED N 89°58'35" E FROM EXISTING SURVEY RECORDS.

LEGEND

REVISIONS: 05/16/97

- - IRON PIPE PLACED. 1" x 24" 1.13 LB./LIN. FT.
- - CONCRETE MONUMENT. 5" DIA. x 30"
- ⊠ - 6" sq top x 9" sq bottom x 36" concrete monument

REVISIONS: 05/16/97

CERTIFIED SURVEY MAP NO. 862

LAND IS LOCATED IN THE SOUTHWEST 1/4 OF THE NORTHWEST 1/4 OF SECTION 15, TOWN 1 NORTH, RANGE 17 EAST, WALWORTH COUNTY, WISCONSIN.

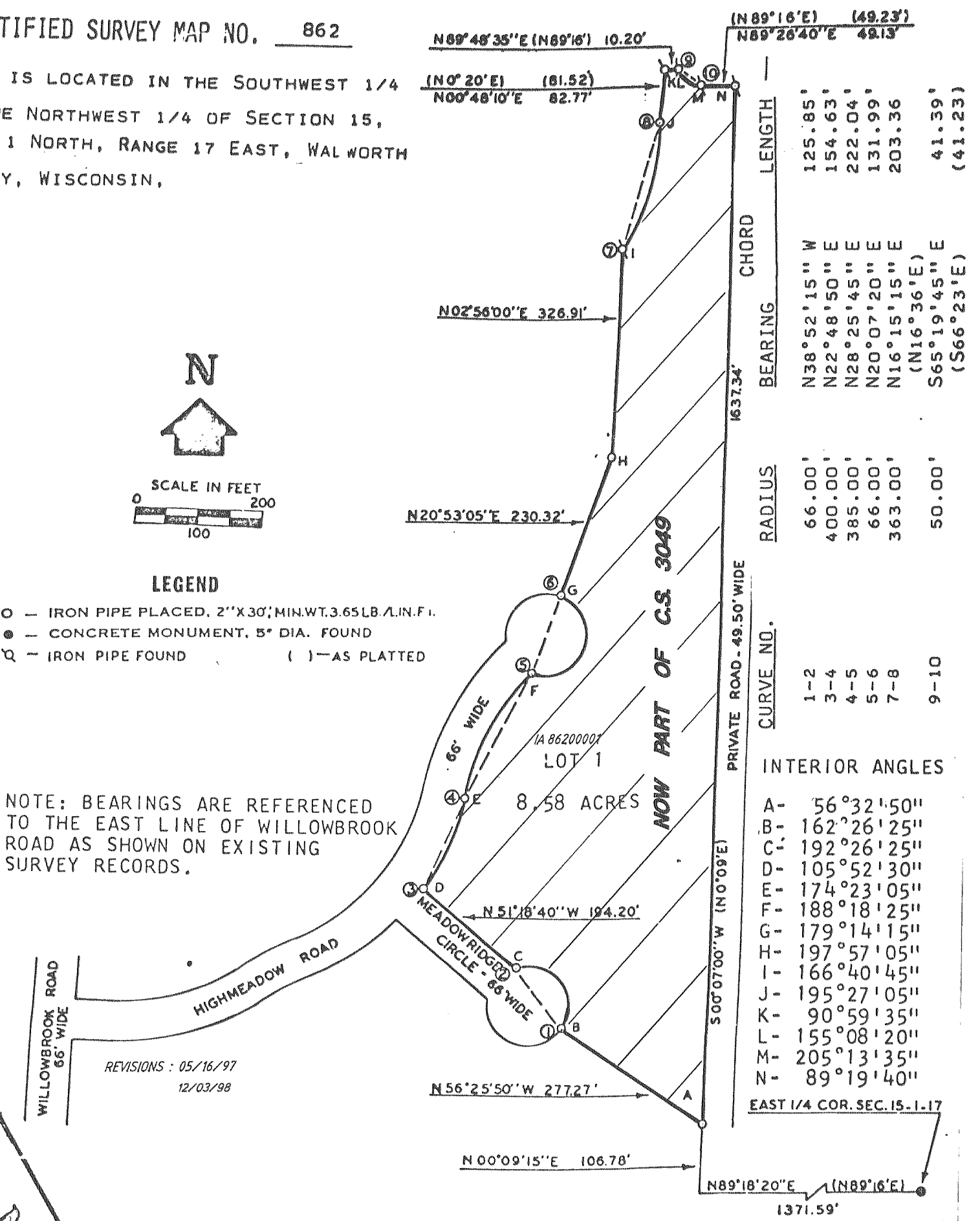

NOTE: BEARINGS ARE REFERENCED TO THE EAST LINE OF WILLOWBROOK ROAD AS SHOWN ON EXISTING SURVEY RECORDS.

LEGEND

- - IRON PIPE PLACED. 2" x 30", MIN. WT. 3.65 LB./LIN. FT.
- - CONCRETE MONUMENT, 5" DIA. FOUND
- ⊠ - IRON PIPE FOUND () - AS PLATTED

REVISIONS: 05/16/97
12/03/98

CERTIFIED SURVEY MAP NO. 868

LOCATED IN SOUTHWEST 1/4 OF THE NORTHEAST 1/4 OF SECTION 15, T1N, R17E, WALWORTH COUNTY, WISCONSIN.

LEGEND

- - IRON PIPE PLACED. 2" x 30", MIN. WT. 3.65 LB./LIN. FT.
- - CONCRETE MONUMENT FOUND
- () - AS PLATTED

IRON PIPE 1" x 24", MIN. WT. 1.13 LB./LIN. FT.

ADDITION AT ALL OTHER LOT CORNERS.

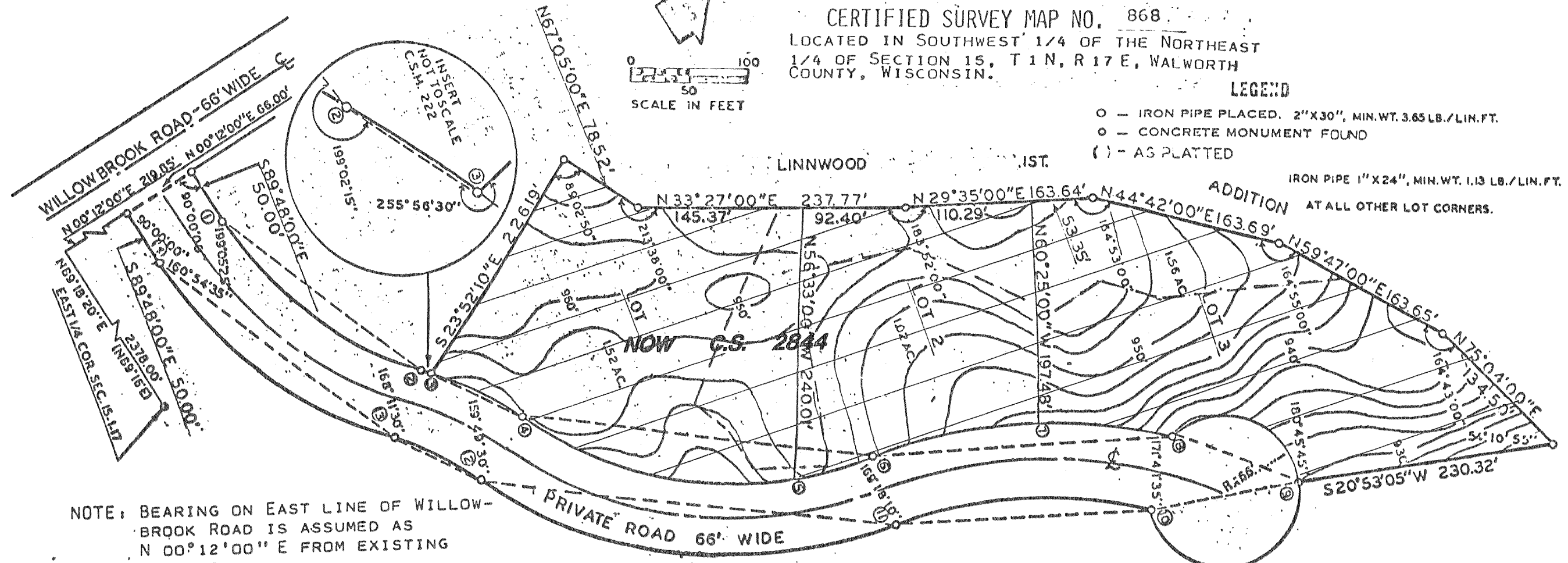

NOTE: BEARING ON EAST LINE OF WILLOWBROOK ROAD IS ASSUMED AS N 00°12'00" E FROM EXISTING SURVEYS.