

CERTIFIED SURVEYS 814, 861 AND 878

TOWN OF LINN

CERTIFIED SURVEY MAP NO. 814
 IN THE NORTHWEST 1/4 OF SECTION 17,
 TOWN 1 NORTH, RANGE 17 EAST,
 WALWORTH COUNTY, WISCONSIN.

NOW PART OF C.S. 1872
 NOW C.S. 1906

LEGEND

- - IRON PIPE PLACED, 1" x 24" 1.13 LB./LIN. FT.
- - CONCRETE MONUMENT, 5" DIA. x 30"
- ⊖ - IRON PIPE FOUND () - AS PLATTED

SEE AFDT. IN VOL 340 PAGE 256 W.C.R

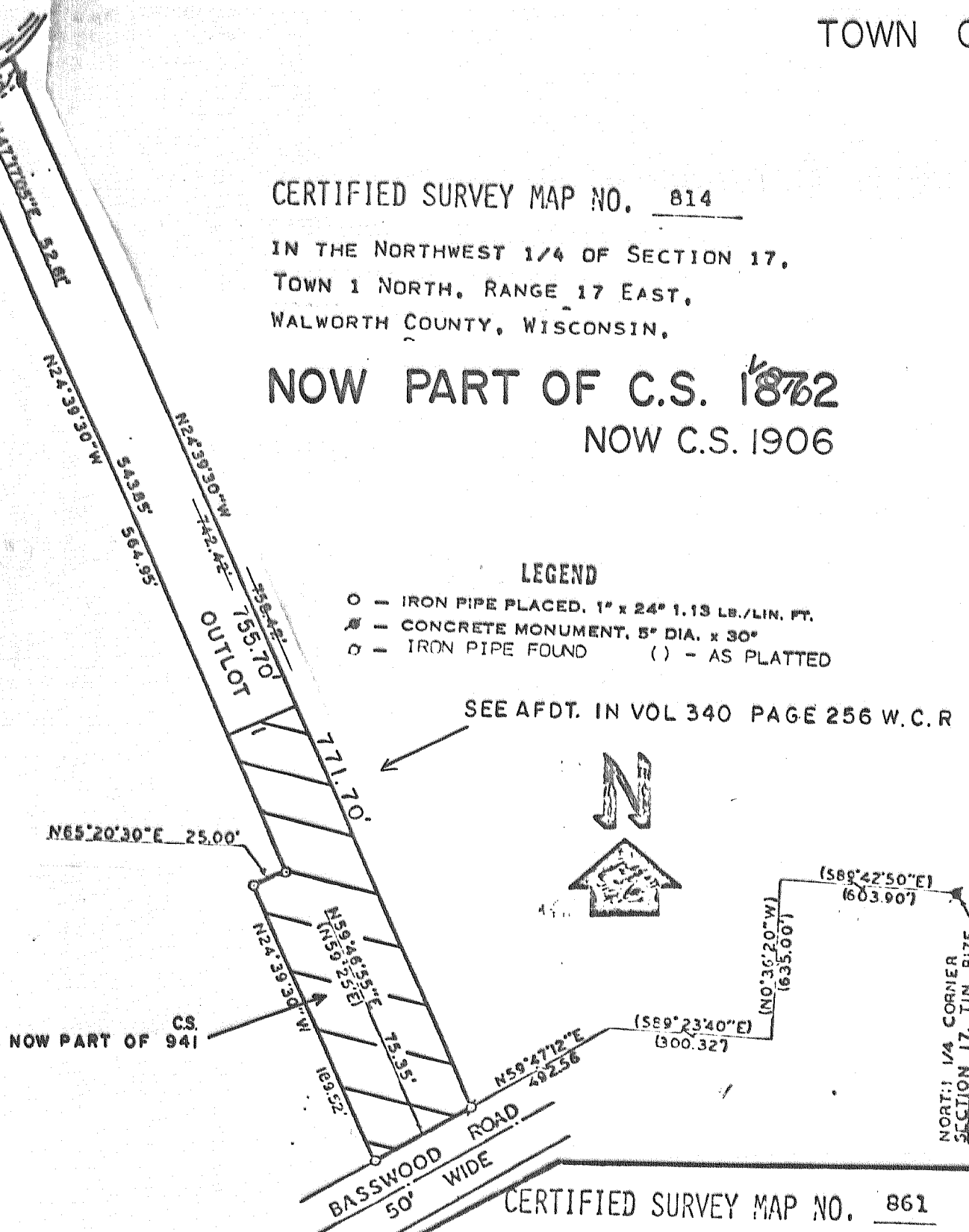

CERTIFIED SURVEY MAP NO. 878

A PARCEL OF LAND LOCATED IN THE SOUTHWEST 1/4 OF THE NORTH-
 WEST 1/4 OF SECTION 12, TOWN 1 NORTH, RANGE 17 EAST, WALWORTH
 COUNTY, WISCONSIN.

NOTE: BEARINGS ARE ASSUMED AS SHOWN ON EXISTING SURVEY RECORDS.
 NOTE: TO BE ADDED TO PARCEL A AS UNBUILDABLE OUT-LOT FOR A LOT LINE
 ADJUSTMENT.

LEGEND

- - IRON PIPE PLACED, 1" x 24" 1.13 LB./LIN. FT.
- - CONCRETE MONUMENT, 5" DIA. x 30"
- ⊖ - IRON PIPE FOUND () - AS PLATTED

REVISIONS 12/06/99

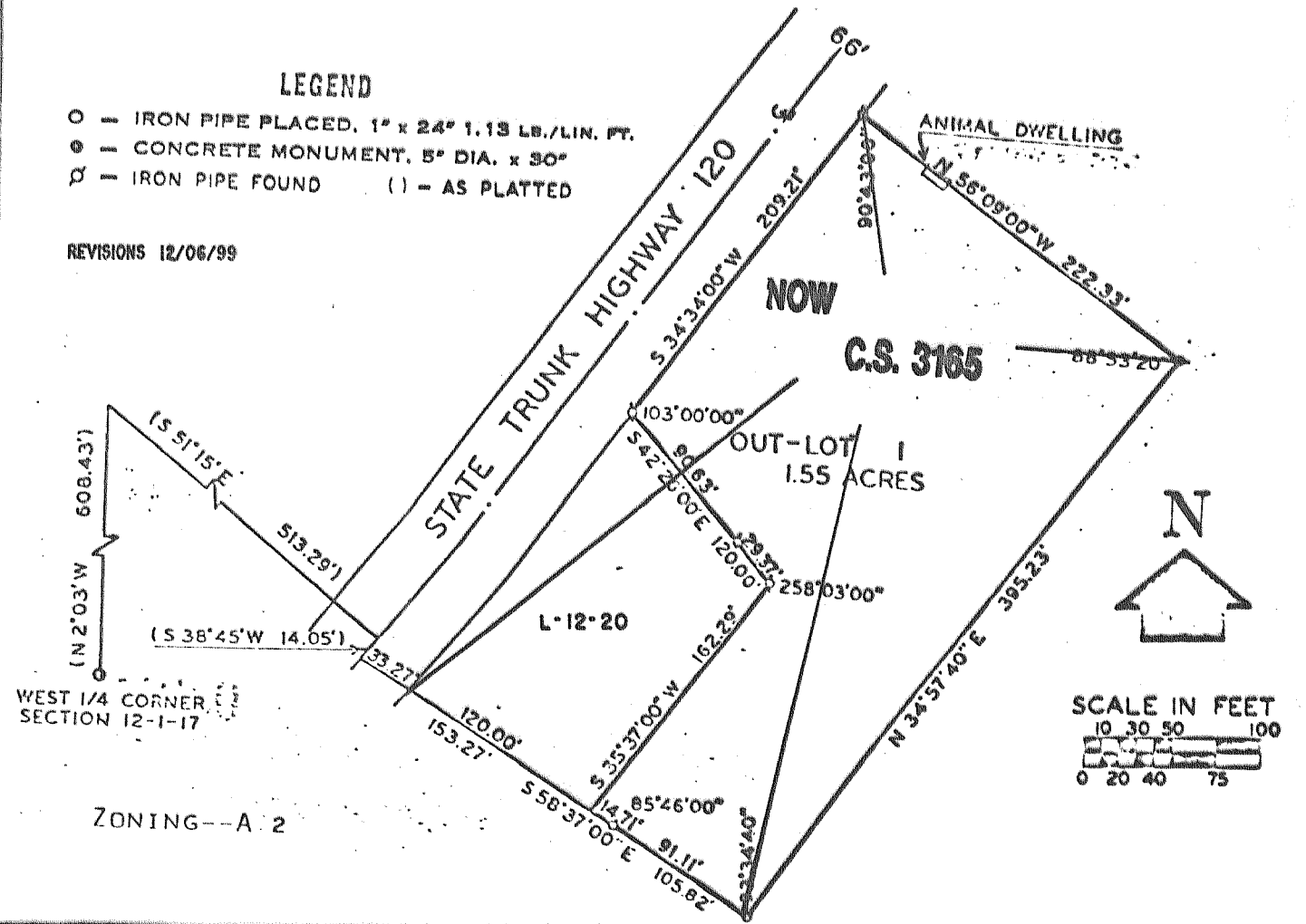

CERTIFIED SURVEY MAP NO. 861

LAND IS LOCATED IN THE SOUTHWEST 1/4
 OF THE NORTHEAST 1/4 OF SECTION 15,
 TOWN 1 NORTH, RANGE 17 EAST,
 WALWORTH COUNTY, WISCONSIN.

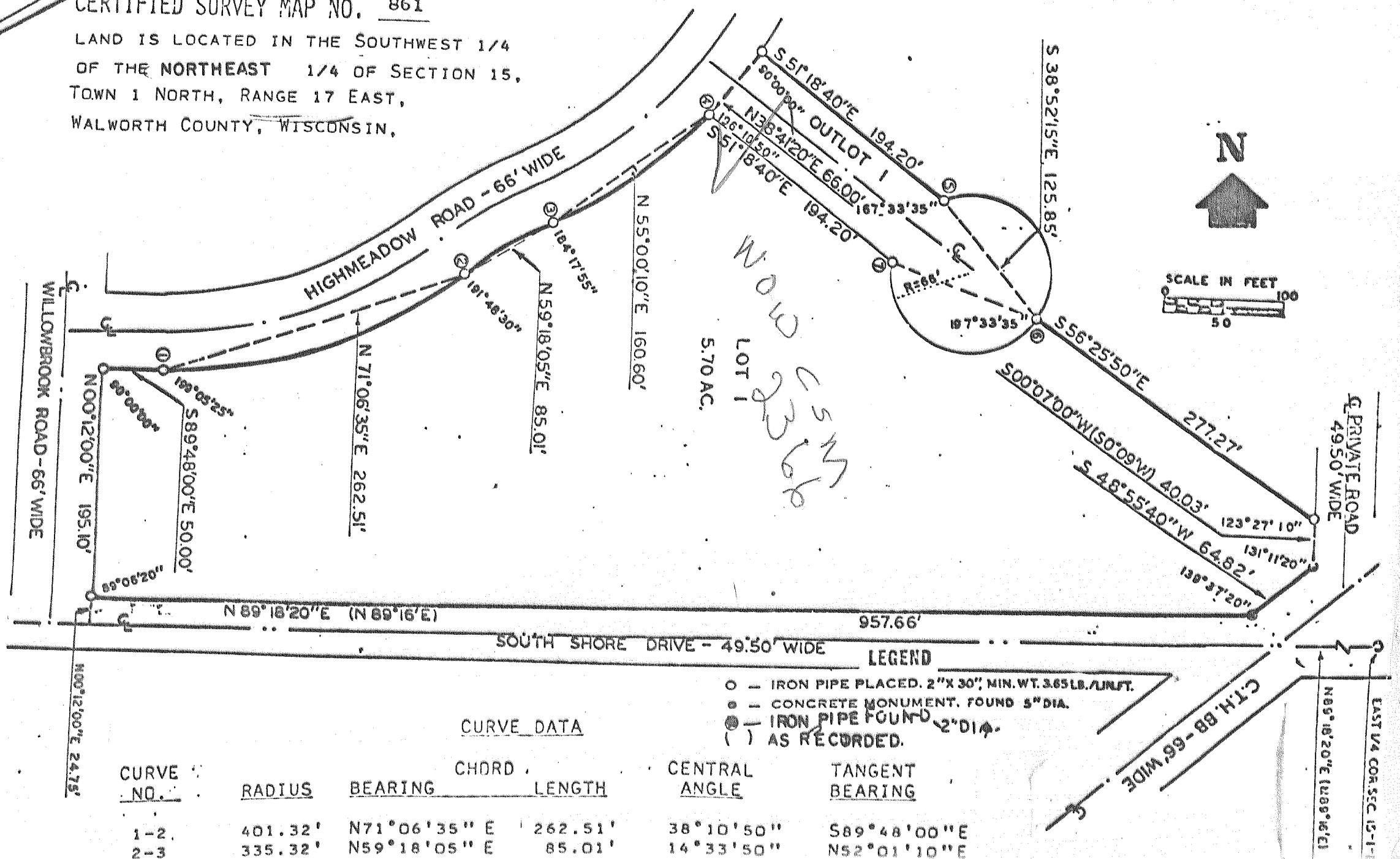

LEGEND

- - IRON PIPE PLACED, 2" x 30", MIN. WT. 3.65 LB./LIN. FT.
- - CONCRETE MONUMENT, FOUND 5" DIA.
- ⊖ - IRON PIPE FOUND 2" DIA.
- () - AS RECORDED.

CURVE DATA

CURVE NO.	RADIUS	BEARING	CHORD LENGTH	CENTRAL ANGLE	TANGENT BEARING
1-2	401.32'	N71°06'35" E	262.51'	38°10'50"	S89°48'00" E
2-3	335.32'	N59°18'05" E	85.01'	14°33'50"	N52°01'10" E